Vmag

AWARDS ISSUE

Renee Ross • Miosotis • Ashley Sage
Kristina Milan • Arianna Sinn • Karina
Hart • Carrie Ashton • Tatiana Blair
Anna Beck • AND MANY MORE!

VOLUPTUOUS.COM

THE SCORE GROUP®

Voluptuous®

JUNE 2011

BONED & BLASTED!

XXX with Arianna Sinn

Renee Ross

Model of the Year

TATIANA 36G

CARRIE 38E

ASHLEY 36J

KARINA 34H

KRISTINA 40J

MIOSOTIS 36KKK

SALE TO MINORS IS FORBIDDEN

INTERNATIONAL EDITION-BONUS
$11.99 U.S. $13.99 CANADA

91

Arianna Sinn may not have been top newcomer, but boy can she give one hell of a hummer!

V-mag™

JUNE 2011

CONTENTS

VOLUME 18, NUMBER 6

DEPARTMENTS

5 V-MAIL
Readers chime in about the tits and slits and the ladies of V-mag!

FEATURES

20 THE *SCORELAND* BLOG
Find out about your favorite V-mag models on our online blog forum!

37 V-MAG AWARDS: SPECIAL CATEGORIES
Find out which of your favorite V-mag vixens took top honors in our special categories for 2010!

PICTORIALS

12 RENEE ROSS

21 ASHLEY SAGE ELLISON

28 KARINA HART

44 KRISTINA MILAN

52 TATIANA BLAIR XXX

60 ANNA BECK

67 MIOSOTIS

76 CARRIE ASHTON

91 ARIANNA SINN XXX

37

SPECIAL CATEGORIES

We gave you a chance to vote in six new V-mag contest categories! Now, find out who WON!

NOTICE: THIS IS ADULT MATERIAL

All of the performers/models, and all of the characters that they portray, were over 18 years of age at the time of the photography. The content is inappropriate for minors and appropriate care should be taken to ensure that it is not viewed by anyone under 18 years of age.

Voluptuous (ISSN #1087-7657) is published 13 times a year, monthly, plus an additional issue in Dec. for $59.95 per year in the USA and $99.95 (U.S. funds only) in Canada, by The Score Group, 1629 N.W. 84 Avenue, Miami, FL 33126. Periodicals Postage Paid at Miami, FL and Additional Mailing Offices. POSTMASTER: Please send address changes to: Voluptuous, 1629 N.W. 84 Avenue, Miami, FL 33126.

Store.Mags.com

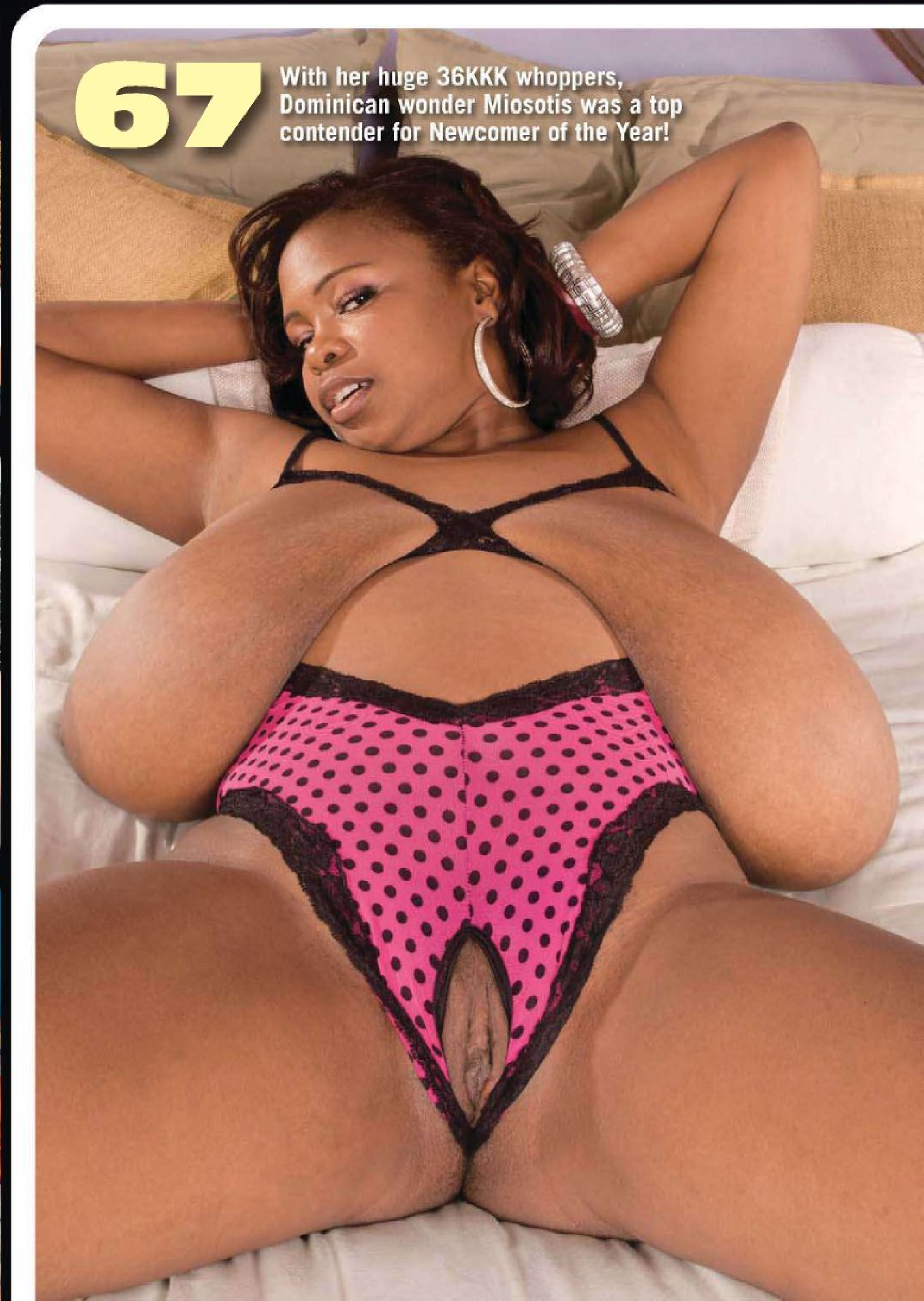

Dors Feline unleashes her 34KK rack for the first time in V-mag in the May '11 issue.

TRY V-MAG ON FOR SIZE!

12 ISSUES FOR ONLY $59.95!

Issue after issue, *Voluptuous* brings you the finest all-natural, big-titted women on Earth. Now you can give the advantages of a subscription a try and save big! For a limited time, we're offering you 12 issues of *Voluptuous* for only $59.95. That's right! This is your chance to get the world's number one big-tit magazine delivered discreetly to your home or P.O. box. But don't delay. This special offer expires July 26, 2011.

- Never see the "Sold Out" sign!
- Delivered discreetly every four weeks!
- 15% savings off every SCORE Group video, DVD & back issue!
- The hottest natural, big-tit XXX action!

SAVE OVER 60%!

ON THE INTERNET www.eBoobStore.com UNITED STATES & CANADA 1•800•421•0760
INTERNATIONAL ORDERS +305•662•5959 24-HOUR, 7-DAY FAX +305•662•5952

MAIL TO: The SCORE Group (Dept. VO0611), 1629 N.W. 84 Avenue, Miami, FL 33126 USA

YES, SEND ME 12 ISSUES OF *VOLUPTUOUS* FOR ONLY $59.95/C$91.95/£57.95/€69.95

Allow 4-to-8 weeks for delivery of first issue. All magazines will arrive in a discreet envelope to protect your privacy. By signing below, you certify that you are at least 18 years old. We accept checks or money orders in U.S. dollars, Canadian dollars, UK pounds and Euros only. All other countries: $89.95 U.S. Credit card orders must provide exact billing address if different from mailing address. New and current subscribers to *Voluptuous* will automatically save 15% off all merchandise available in *Voluptuous*. This discount applies to SCORE Group products only, to be deducted prior to the addition of any S&H charges where applicable. Plus, new and current U.S. subscribers receive FREE S&H on all SCORE Group products for the length of your subscription. *No discounts on magazine subscriptions. Some additional restrictions may apply. **15% discount available to U.S., Canada, U.K. & Mexico subscribers only.**

➤ **PLEASE INDICATE:** ❑❑ *New* ❑❑ *Renewal* *All special offers mentioned above are non-transferable and are applicable as long as your *Voluptuous* subscription remains current. Discounts and free shipping offers cannot be combined with any other discount offers and may be revoked at any time at the sole discretion of *Voluptuous* and/or The SCORE Group.

➤ **PAYMENT METHOD:** ❑❑ Check ❑❑ M.O. ❑❑ MASTERCARD ❑❑ VISA ❑❑ DISCOVER ❑❑ AMEX

Card#_____ Exp._____ Security code_____ Amex Security code_____ Name_____ Age_____

Address_____ City_____ State_____ Zip/Post code_____

Country_____ Email_____ Signature_____ VO0611

CREDIT CARD ORDERS WILL NOT BE PROCESSED WITHOUT A SIGNATURE

Release: StoreMags & FantaMag

StoreMags.com - Free Magazines Download in True PDF format

V mail

SEND YOUR LETTERS TO:
V-Mail, 1629 N.W. 84th Ave.,
Miami, Florida 33126 USA
Fax: 305-662-8922
EMAIL: VOLUPTUOUS@SCOREGROUP.COM

The preggo controversy rages on in this issue of V-mag. Some readers like their babes knocked up and others just want to see their knockers. What do you say about that?

NO MORE BABIES ON BOARD, PLEASE!

Dear *Voluptuous*,

While I have always enjoyed the diversity in your magazine, I had to write in and ask that you please stop putting layouts of preggos in *Voluptuous*. They turn me off for one, and I think that they don't belong in this publication. There are magazines that cater to that kind of fetish and pregnant women belong in those magazines, NOT in V-mag. Every time I see a layout of a pregnant woman, it makes me mad because that's one less hot, busty woman in the magazine. I am sure that a lot of other readers agree with me. Guys who like pregnant women are the minority, I think. I can't imagine that there is a high demand for this kind of thing in your mag.

When I see photos of women like April McKenzie and Lorna Morgan, I think they are sexy and they make me horny. When I see these women pregnant they no longer turn me on. It ruins the fantasy for me. It makes me not want to see them anymore.

I hope you guys take the time to realize that your readership does not consist of preggo-crazed men, but rather, of guys like me who want to see big tits. So please show us more tits! If not, then rename the magazine *Baby On Board* and stop confusing us with the promise of big tits.

On a separate note, I would like to say that hiring a woman editor for V-mag was a smart move. And hiring a busty woman was even smarter. I enjoy Maria's interviews with the models and I think that they are more candid with her because she is stacked and they can relate to one another.–H.L., Fort Myers, Florida

Dear *Voluptuous*,

I have had enough with all of the pregnant women V-mag already. It's not something that I am into personally and I can't stand that having a preggo in each issue seems to be the norm these days. It is really overkill and a waste of pages. Please see to it that you concentrate on finding new, busty models and not on finding any more busty pregnant models.–S.W., via the Internet

PREGGOS: A MUST IN EVERY ISSUE OF V-MAG

Dear *Voluptuous*,

The January 2011 issue of *Voluptuous* has got to be one of the best ever, particularly with the double-page spreads. More of Raquel Grant, please. She is the best plumper since Sarah Mercury. Please stop putting Christy Marks in *Voluptuous*. She may be stacked, but is far too slim for V-mag. *SCORE* is the place for her.

StoreMags.com - Free Magazines Download in True PDF format

Release: StoreMags & FantaMag

Please put in lots, lots more of Lorna Morgan, preferably pregnant. Apart from being one of the most beautiful women you have ever featured, her pregnant layouts are positively erotic and tasteful. They are deserving of more exposure. Her huge, pregnant belly and heavy, milk-filled breasts are the most beautiful that I have ever seen. Presumably you have lots more photos of her from her preggo shoots, right? So publish them in a large format, instead of those irritating, small shots that you keep putting in the magazine. Why not offer them for sale in a large, A3-centerfold size? I would buy the lot.–D.N., Cheshire, England

Dear *Voluptuous*,

I am really happy with the magazine's shift towards catering to a wider range of fetishes especially the preggo layouts that have been sprinkled throughout V-mag as of late. While I would love to see an entire issue dedicated to this, I am pleased to just have one layout per issue. I think it's a testament to your ability to change with the times that makes V-mag the best big boob publication on the market. I commend your efforts to appeal to all of your fans' likes.–W.A., via the Internet

MODELS SHOULD BE FULLY NUDE OR ELSE!

Dear *Voluptuous*,

I am not new to you guys. I've been reading your magazine since the beginning. There is one thing I don't get. This is a nude women's magazine, so why are you guys putting girls in your mag that won't take off their panties? I find this to be pretty stupid. If they come wanting to be in your mag, I think full nudity should be a requirement. Recently you have three or four girls like this. I'm not really a complainer, however I've paid good money since 1992 to see

Readers have sent emails and letters of praise about Destiny Rose and Kaytee Carter's girl-on-girl scene in *More To Fuck*. Score your copy on page 9!

Vmag June 2011

PUBLISHED BY THE SCORE GROUP

JOHN FOX *president & CEO*
MARIA GUERRERO *editor*
VANESSA VILCA *art director*
ELLIOT JAMES *associate editor*

PRODUCTION

MICHAEL FEDERICI
print operations manager
ANDRES BASTIDAS
network systems manager

CUSTOMER SERVICE AND SUBSCRIPTIONS

For inquiries regarding existing *VOLUPTUOUS* subscriptions, please write to:
SCORE **Customer Service**
1629 N.W. 84th Avenue, Miami, FL 33126 USA
For 24-Hour Credit Card Orders:
Phone: 305-662-5959 Fax: 305-662-5952
Email: cservice@scoregroup.com

CIRCULATION

BOB CERMAK *N.A. circulation manager*
Phone: 908-272-5861
Email: bcermak2001@verizon.net
DAVID EMERSON *UK circulation manager*
Phone: 07798-626665
Email: davide@ukdltd.com

NORTH AMERICAN DISTRIBUTION

CURTIS CIRCULATION COMPANY
730 River Road
New Milford, NJ 07646-3048 USA
Phone: 201-634-7400 Fax: 201-634-7499
MIKE D'EMIDIO *account executive*
DEBBIE WHELAN *international sales*

UK EDITION

COMAG
Tavistock Road, West Drayton,
Middlesex, UB7 7QE UK
Phone: 01895 433600 Fax: 01895 433602
DUNCAN AMBLER *account manager*

ADVERTISING

AMERICAN MEDIA WORKS
JOHN ROMANO & JAIME ROMANO
account executives
Phone: 914-273-6309 Fax: 914-273-3215
Email: JR228@aol.com

The records required by 18 USC 2257 and associated regulations with respect to this product (and all graphical materials associated therewith) are kept at the office of the Publisher at the following location: Custodian of Records, The SCORE Group, a division of Quad Int'l., Incorporated, 1629 N.W. 84th Avenue, Miami, FL 33126 USA.

Retail price: USA: $8.99; Canada: $9.99; UK: £4.50. Bonus Edition: USA: $11.99; Canada: $13.99. This is: June 2011. Vol. 18, No. 6 (On sale April 5, 2011). © 2011 by The SCORE Group and Quad Int'l., Incorporated, all rights reserved. Republishing in whole or in part, including, but not limited to, any electronic media, is expressly forbidden except with written permission of The SCORE Group. *Naughty Neighbors*®, *Leg Sex*®, *40Something*®, *Voluptuous*® and *SCORE*® are registered trademarks of The SCORE Group and Quad Int'l., Incorporated. All persons depicted herein were at least 18 years of age at the time of the photography. Editorial Office: 1629 N.W. 84 Ave., Miami, FL 33126. Publisher disclaims all responsibility to return unsolicited material, and all rights in materials published vest in The SCORE Group and Voluptuous. LETTERS are assumed to be for publication, unless otherwise endorsed, and may be edited. This periodical is sold subject to the following conditions: it shall not be lent, resold, hired out or otherwise disposed of in a mutilated condition or in an unauthorized cover by way of Trade, except at the full retail price, or affixed to or as a part of any publication or advertising, literary or pictorial matter whatsoever, without the expressed written consent of the publisher. Any similarity between an individual person or people depicted in the fiction or artwork in this magazine and any real person or people is purely coincidental and is not intended as a representation of any particular individual or class of people. **PRINTED IN CANADA**

StoreMags.com - Free Magazines Download in True PDF format
Release: StoreMags & FantaMag

nude women, not nearly, but completely nude. If these women want to be semi-nude tell them to go pose for something else. You guys even have hardcore, so please let's have real women that want to get naked.–T.C. Dallas , Texas

YES! HOT LESBIANS!

Dear *Voluptuous*,

I read the *SCORELAND* blog post on hot lesbian scenes and thought that surely your editors had not seen the one of Kaytee Carter and Destiny Rose in the *More to Fuck* DVD. This is one hot scene and actually makes the DVD. It is so erotic as well as showing off beautiful, voluptuous women.–S.B., via the Internet

HE JUST WANTS TO SAY, "THANK YOU."

Dear *Voluptuous*,

Please convey my sincere thanks and compliments to lovely Kristina Milan for her thrilling and sexy photos in the March 2011 issue. There are four things in my list of criteria that I look for in a pair of tits, and Kristina's have just the right blend of all four to get me up and off several times in the course of one evening.

First, they are huge, but of course Kristina shares that with all of your models, which is why I buy the magazine in the first place. Second, Kristina has larger and darker areolae than most models. Third, her tits hang straight down in a delightful way even when she is standing. Other models have to get on their hands and knees or on their elbows and knees to get their boobs to hang straight down like that. And fourth, Kristina's nipples are (here's where I have a "hard" time finding the right word, so I'll just say) "perky." Perhaps the editor or maybe another reader can give me a more adequate word to express the pleasure Kristina's nipples give me.

Sterdtage.com

I also owe a big, "Thank You" to Alix Lakehurst in the same issue. Alix has liberated me from a hang-up that has always prevented me from enjoying some of your models as much as I should. I have never cared for photos of girls using dildos. I have always preferred seeing girls using their fingers to masturbate. But Alix seems to enjoy fucking herself with her pink toy so much that I get excited over just seeing her do it.

Now a big "Thank you" for the wonderful DVD that came packaged with the magazine in my area. It's called *Fuckin Mo' Titties* and it is top quality porn from beginning to end. Unlike many DVDs which have one or two hot girls and a bunch of so-so fillers, all four of the *Voluptuous* stars (Goldie, Alexis Silver, Sierra and Panther) are super hot and I don't have to fast forward through any boring parts. If I have to pick a favorite, it would probably be Sierra for her astounding cock-sucking talent and for the way her tits bounce when she's riding the lucky stud's cock. But then again, all four are very talented orally.–R.N., via the Internet

A FAN'S ART FOR HIS MUSE, MICHELLE MAY

Dear *Voluptuous*,

Here are some pin-up drawings I did of Michelle May. I hope to see more of this beauty. I hope that she sees these and that she enjoys them.–H.D., via the Internet

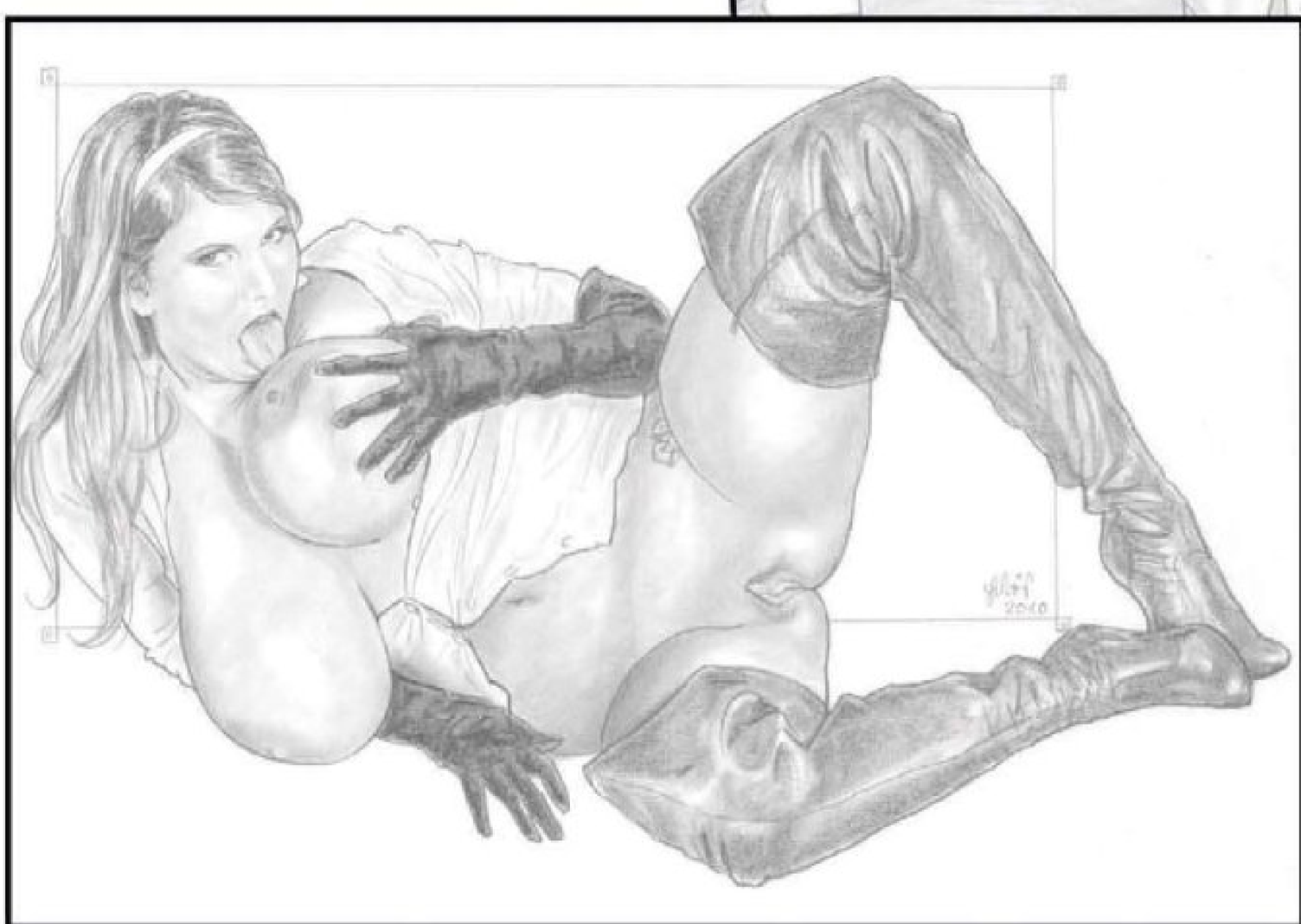

V-mag reader and talented artist, H.D. from Germany's latest muse is Michelle May.

ATTENTION: Voluptuous SUBSCRIBERS ARE YOU MOVING? TELL US QUICKLY!

The U.S. Post Office only forwards periodicals-rate mail for 60 days, so we must have your new address within three weeks of your move to guarantee that you'll get all your issues. We cannot be held responsible for non-delivery of issues due to your address change.

MAIL TO:
Voluptuous Change of Address
1629 N.W. 84 Avenue
Miami, FL 33126 USA
Please include your mailing label or a legible copy.
email: cservice@scoregroup.com

BUY 3, GET YOUR 4TH VIDEO FREE*

NEW AND EXCLUSIVE DVD RELEASES FROM V-MAG!

BIG BOOB FINISHING SCHOOL $39.95
❑ REGION-FREE DVD (VD240D)
Arianna Sinn, Sophie Mae, Eden, Valory Irene and Lana Ivans can't keep a man. So they go to Michelle Bond's school to become the ultimate man-pleasers.

BIG GIRL STRIP CLUB $39.95
❑ REGION-FREE DVD (#PIX478D)
These stacked babes are not ashamed of their full figures. They jiggle their tits, shake their asses and fuck in the VIP room, too.

BUSTY BROWN SUGAR $39.95
❑ REGION-FREE DVD (#PIX483D)
Six super-stacked hotties who know that if you get a taste of their caramel honeypots, you'll be back for more! Starring Kristina Milan and Vanessa Del Mar.

***FREE VIDEO MUST BE SAME PRICE OR LESS**

SCORE® Jack Aids & Supplements

- ❑ TENGA FLIP HOLE - #TNG107 ..... $119.95
- ❑ THE PERFECT BOOBS - #TC112 .... $99.95
- ❑ MARY CAREY'S PUSSY & ASS - #DJ114 $69.95
- ❑ TOP GAUGE PUMP - #CE105 ..... $59.95
- ❑ PINK LADY FLESHLIGHT - #FL100 .. $59.95
- ❑ TENGA SOFT TUBE CUP - #TNG100. $29.95
- ❑ TENGA ROLLING HEAD CUP - #TNG101 $29.95

International Currency Conversion Chart

US $	Canadian $	U.K. £	Euros
$99.95	C$101.95	£63.95	€76.95
$69.95	C$71.95	£44.95	€53.95
$49.95	C$50.95	£31.95	€37.95
$39.95	C$40.95	£25.95	€30.95

ALL THE WAY RENEE $39.95
❑ REGION-FREE DVD (#PIX473D)

MORE TO FUCK $39.95
❑ REGION-FREE DVD (#PIX464)

MAMAZON $49.95
❑ REGION-FREE DVD (#PIX430D)

MAMAZON ON BLU RAY $59.95
❑ BLU-RAY DVD (#PIX430B)

ON LOCATION GRAND BAHAMA $39.95
❑ REGION-FREE DVD (#VD238D)

MIOSOTIS NATURAL WONDER $39.95
❑ REGION-FREE DVD (#PIX471D)

K-JUGS $39.95
❑ REGION-FREE DVD (#PIX450D)

EAT MY TITS $29.95
❑ REGION-FREE DVD (#VD225D)

BUSTY RIDING ACADEMY $39.95
❑ REGION-FREE DVD (#PIX400D)
❑ BLU-RAY DVD (#PIX400BD) $49.95

VOLUPTUOUS XTRA #12 ..... $39.95
❑ REGION-FREE DVD (#PIX457D)

MY BIG PLUMP WEDDING $39.95
❑ REGION-FREE DVD (#PIX425D)

SEX IN THE TITTIES $39.95
❑ REGION-FREE DVD (#PIX439D)

BUSTY ARIANNA $39.95
❑ REGION-FREE DVD (#PIX472D)

RACK-O-RAMA in 3D! $29.95
❑ REGION-FREE DVD (#VD213D)

KARINA HART-AS YOU WISH $29.95
❑ REGION-FREE DVD (#VD226D)
❑ BLU-RAY DVD (#VD226B) $39.95

MERILYN SAKOVA BUSTY & BEYOND .. $29.95
❑ REGION-FREE DVD (#VD227D)

CHRISTY MARKS ANAL ANGEL $39.95
❑ REGION-FREE DVD (#PIX420D)

BOUNCE BABY BOUNCE! $19.95
❑ REGION-FREE DVD (#PIX309D)

BUSTY WORKIN' SISTAS $39.95
❑ REGION-FREE DVD (#PIX438D)

SEXED & SUCKLED $39.95
❑ REGION-FREE DVD (#PIX429D)

PLUMP & HUMPED $39.95
❑ REGION-FREE DVD (#PIX410D)

CHESTY PREGGOS 2 ..... $39.95
❑ REGION-FREE DVD (#PIX447D)

ASHLEY'S FIRST TIME $29.95
❑ REGION-FREE DVD (#VD228D)

TITS TITS TITS! $29.95
❑ REGION-FREE DVD (#VD232D)

ALL STACKED, ALL NATURAL $39.95
❑ REGION-FREE DVD (#VD234D)

HOOTER HOSPITAL $29.95
❑ REGION-FREE DVD (#PIX375D)

FEED HER, FUCK HER 3 ..... $39.95
❑ REGION-FREE DVD (#PIX445D)

KNOCKIN' NIPPLES $19.95
❑ REGION-FREE DVD (#VD165D)

LARGE LOVIN' $39.95
❑ REGION-FREE DVD (#PIX417D)

RIPE RACKS $39.95
❑ REGION-FREE DVD (#VD231D)

SUPER-SIZED RIDES 2 ..... $39.95
❑ REGION-FREE DVD (#PIX461D)

TITS & TUGS 2 ..... $39.95
❑ REGION-FREE DVD (#PIX381D)

THICK CHICKS ON DICKS 2 ..... $39.95
❑ REGION-FREE DVD (#PIX454D)

LORNA MORGAN, NOW & FOREVER $29.95
❑ REGION-FREE DVD (#VD198D)

BIG BOOB PARADISE COMBO PACK . $59.95
BIG BOOB PARADISE & ON LOCATION BIG BOOB PARADISE
❑ REGION-FREE DVD (#PIX347D)

THE BREAST OF STACKED AND PACKED $39.95
❑ REGION-FREE DVD (#VD235D)

TOLL-FREE 1-800-421-0760 www.eBoobStore.com
WORLDWIDE 001-305-662-5959 **FAX** 305-662-5952 **MAIL:** The SCORE Group, Dept. VO0611A, 1629 N.W. 84 Avenue, Miami, FL 33126 USA

❑ **I'm a SCORE Group subscriber and I get 15% discount.** Customer ID# _____

Shipping & Handling U.S.: $3 per item. Canada: C$8 per item. UK & All other countries: $8, £6 or €7 per item. **Shipping for TNG107, TNG100, TNG101, CE105 & FL100 is $14.00 per item Flat Rate in the US. International orders please add $35.00 per item Flat Rate.** *15% discount applies to U.S., Canada, Mexico & UK subscribers only; free shipping applies to U.S. subscribers only. For tracking and the security of your package, U.S. orders are shipped via express courier in the U.S., except those sent to P.O. Boxes.Not available outside of the US. International orders are shipped via Global Priority Mail (where available) or Air Mail. Rush Delivery is available for an additional cost. Please call for rates and service availability. Make checks or money orders payable to The SCORE Group. We accept payment in U.S.$, CAD$, UK£ or €. Florida residents please add 7% sales tax. Credit card orders must provide the exact credit card billing address in addition to the mailing address if the two are different. All items are shipped in sturdy, discreet packaging to protect your privacy. All sales are final. Damaged items will only be exchanged for one of the same title if returned within 30 days of receipt. The SCORE Group cannot be held responsible for Customs seizures. By ordering, you certify that you are at least 18 years old. We do not ship Jack Aid products for orders going to Alabama, Mississippi and Utah due to distribution restrictions.

Method of Payment: ❑ Check ❑ Money Order ❑ MasterCard/Access/Eurocard ❑ VISA ❑ American Express ❑ Discover

Name _____ Age _____ Card # _____ Exp. _____

Security code required (last 3 digits above signature): _____ **American Express (4 digits above card #):** _____

Address _____ City _____ Country _____ Zip Code _____

Phone _____ Email _____ **Signature Required** _____

CREDIT CARD ORDERS WILL NOT BE PROCESSED WITHOUT A SIGNATURE AND SECURITY CODE

VO0611A

Release: StoreMags & FantaMag
StoreMags.com - Free Magazines Download in True PDF format

V-mag BACK ISSUES DEPARTMENT

MAY 2011– Michelle Bond returns to the pages of V-mag looking hot as ever and with bigger tits! Plus, Brit titter Dors Feline unleashes her KK-cups and Scarlett Rouge and Sunshine are back and even more stacked!

APRIL 2011– Vanessa Del Mar and Arianna Sinn return in hot, steamy XXX. And sexy newcomer Elaina Gregory gets naked and tells all in an exclusive interview. Plus, Jenna, Kaytee, Kali, Destiny and Aileen are all back, too!

MARCH 2011– Lexi Summers returns in kinky XXX and fiery redhead Contessa Rose shows off her pink snatch. Newbies Daniella Grey and Analee Sands will blow your load ASAP and Kristina Milan and her tan rack are back, too!

FEBRUARY 2011– Newcomer Lexi Summers gives a horny interview. Plus, Valory Irene and Virginia Simms make their debuts! Sophie Mae and Skyie Blew are back! And Miosotis and a very preggo April McKenzie do horny XXX!

JANUARY 2011– It's the issue you've all been waiting for: V-mag's 2010 Contest Issue! And now with NINE new categories to cast your votes for! You choose Best Ass, Best Pussy, Best Preggo, Best XXX and so much more!

HOLIDAY 2010– You asked for her and we delivered! Cherry Brady makes her triumphant return to the pages of V-mag after a six-year hiatus. Plus, newcomer Vanessa Del Mar will WOW! you and Sabina Leigh is back, too!

DECEMBER 2010– Arianna Sinn sizzles in red on this month's cover! And ginger Destiny Rose returns and she wants all her holes filled! Plus, newcomer Cassidi Jai reveals all about her mocha H-cups and Karina Hart is back!

NOVEMBER 2010– Bra buster Michelle May returns to kick off this issue's Mega Bra Special! Plus, You won't believe your eyes when you see KKK-cupper, Miosotis. Plus, Renee Ross side-by-side with a teen flattie!

OCTOBER 2010– Karla James sizzles on this issue's cover! Packed with outrageous newcomers like J-cupper, Kristina Milan, DDD-cup wonder, Shione Cooper and Asian sensation, Riria Misaki. Plus, Scarlett Rouge does XXX!

SEPTEMBER 2010– Covergirl Natalie Fiore is back and her tits are bigger than ever before. Destiny Rose and Kaytee Carter are back in lezzie action. Plus, busty faves, Taylor Steele, Mianna Thomas and Tatiana Blair return.

AUGUST 2010– New mom and covergirl, Bebe Cooper shows off her milk-engorged titties! Newcomers Trinity and Laurella debut! Plus, your first look at G-cupper Tatiana Blair as she brashes about her tits in an exclusive interview.

JULY 2010– Get up close and personal with Brit newcomer, cover girl Karla James. Plus, Jenna Valentine returns in a tell-all interview and preggo Stefani spreads and plays with her knocked up knockers. Loaded with naturals!

JUNE 2010– Our annual awards issue with brand new layouts of Plumper of the Year winner, Samantha 38G, Model of the Year winner Karina Hart and Newcomer of the Year winner, Ashley Sage! Plus, all the runners up, too!

MAY 2010– Karina Hart turns up the heat and newcomer Melonie Max tells all in an exclusive interview. Plus, Jenna Valentine, Denisa, Bebe Cooper and Kaytee Carter debut. And Natalie Fiore returns as a turned-on, busty tramp.

APRIL 2010– Shyla Shy returns, ripe in a tiny bikini. And plumper favorite, Devin Taylor, returns with even bigger tits! Newcomers include Czech G-cupper Anna Beck and Carrie Ashton, whose interview is not to be missed.

MARCH 2010– Busty teen Brit, Ashley Sage is back. And newcomer, G-cupper Arianna Sinn will make your cock erupt! Plus, preggo Lorna Morgan, the return of Michelle May and Christy Marks and Janet Jade work a cock together!

FEBRUARY 2010– Renee Ross is back and this time, she is hotter than ever! Plus, three hot newcomers: Taylor Steele, Destiny Rose and Lanea Love. These newbies will dazzle you with their charm and giant, plush racks!

JANUARY 2010– It's that time of the year again! Time to get your back issues and peruse all the lovely ladies of 2009 and cast your vote for Plumper, Model and Newcomer of the Year! The competition's fierce! than ever!

HOLIDAY 2009– Cover girl Scarlett Rouge is back and starring in the DVD preview of Sex In The Titties. Plus, newcomers Contessa Rose and Anna Kay have enough tit-power to rev your engine and make you shoot many loads!

DECEMBER 2009– Get to know newcomer Hillary Hooterz and her full and plump F-cup rack. And Czech newcomer Ivy Darmon wants to bang strangers with her big tits! Featuring our Red-hot Redheads special, too!

Free Magazines Download in True PDF Format
StoreMags.com
Release: StoreMags & FantaMag

StoreMags.com

BIG-TIT XXX IN EVERY ISSUE!

NOVEMBER 2009– Ashley Sage takes it all off in her pool and does some wet tit play just for you. Plus, sexy newcomers Aileen Ghettman, Scarlett Rouge and Michelle May will have you jacking repeatedly!

OCTOBER 2009– Covergirl Renee Ross is a J-cupper with a gorgeous face and sexy disposition. Mianna Thomas returns in hot XXX and April McKenzie is preggers. And Natalie Fiore is back, with bigger tits!

SEPTEMBER 2009– Bozena and her big tits return for the ninth time in the pages of V-mag. Plus, cutie Shyla gets hosed by the lawn guy and super-stacked Maria Moore takes a chestbad of hot jizz with a smile!

FREE

3D MAGAZINE with purchase of TWO Back Issues

APRIL 2011– Puerto Rican booty bomber, Lizzy Aguilar returns and her ass is bigger than ever! Plus, newcomer Gemini Lovell spills all the deets on life in the club. Kelly Starr returns in a hot threeway and gets her ass creamed!

FEBRUARY 2011– There's more ass in this issue than ever before! Cameron Blaze turns up the heat with a tell-all, freak-speak interview and Luscious Louis returns in an itty-bitty thong. And Latina Nine! gets ass-slammed!

OCTOBER 2010– Stuffed with anal and all flavors of ass! Latina covergirl and newcomer, Pearl Sky, wants to have a threesome. White girl Kirra Lynne needs to be fucked. And ATL hottie, Cheetah, does XXX for the first time!

JULY 2010– Come on and get some of Satin Lace's tight bubble! Plus, Candace Von does some face-smothering. And get the 411 on how to bang a Latina and a sneak peek at *Rican Rumpshakers*, our all Latina rumpfest!

MARCH 2010– Packed with huge asses wiggling and jiggling! The *Thong Team* trio get down in a five-way ass-banging orgy! The Perfect Puckers gives you the best, snug ass-holes you'd like to put your hard dick in.

DECEMBER 2009– Atlanta ass-clapper Cheetah and her tight end are back! Ambrosa Jones does anal. Sasha Fox, Aurora Jolie and Satin Lace make their debuts and hottie Barbie Banx returns!

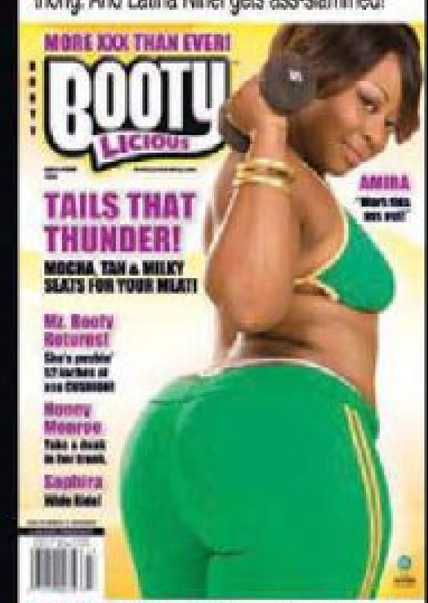

SEPTEMBER 2009– Mz. Booty's 52-inches of ass is back. Plus, Latina Lizzy Aguilar shares her anal fantasies. Honey takes a stiff one in her ass! And white girl Saphira's ass needs loads of cum!

JUNE 2009– Get the 411 on big asses and ripe titties from the godfather of Miami bass and booty-shaking, DJ Mr. Mixx. Plus, newcomer Honey Monroe and covergirl Morgan will blow your load!

MAY 2009– Yes, the ass you are seeing is 100% real and belongs to ass-tonishing newcomer, Mz. Booty. She has caboose for days! Get a peek at her rump for the first time ever in our mag.

MARCH/APRIL 2009– You'll love our Wide Rides special and there are five new booties inside this issue. Plus, Kelly Starr and Luscious Louis get up close and very personal in tell-all interviews.

MAIL TO: The SCORE Group (Dept. VO0611B), 1629 N.W. 84th Avenue, Miami, FL 33126 USA

SEND ME THE FOLLOWING BACK ISSUES. For the purpose of tracking and the security of your package, orders are shipped via courier, except those sent to PO Boxes, Canada & Mexico. **QUANTITY DISCOUNTS:** Buy 6-10 for only $9 each. Buy 11 or more for $8 each. U.S.: $10 (postage included) per issue ordered. Canada: CAD$16 per issue. UK: £10 or 11€ per issue. International customers: US$14 per issue (postage included). FL residents add 7% sales tax. Make checks and money orders payable to: The SCORE Group. We accept checks and money orders in U.S. dollars, CAD, UK pounds and euros. Credit Card orders must provide the exact credit card billing address in addition to the mailing address if the two are different. The SCORE Group is not responsible for Customs seizures. By ordering, you certify that you are at least 18 years old.

❑ **I AM A V-MAG SUBSCRIBER & save 15% on all issues ordered. Total price of each back issue for *Voluptuous* subscribers is $8.50 per issue**

VOLUPTUOUS: ❑ May '11 ❑ April '11 ❑ March '11 ❑ Feb. '11 ❑ Jan. '11 ❑ Hol. '10 ❑ Dec. '10 ❑ Nov. '10 ❑ Oct. '10 ❑ Sept. '10 ❑ Aug. '10 ❑ July '10
❑ June '10 ❑ May '10 ❑ April '10 ❑ March '10 ❑ Feb. '10 ❑ Jan. '10 ❑ Hol '09 ❑ Dec. '09 ❑ Nov. '09 ❑ Oct. '09 ❑ Sept. '09 ❑ Aug. '09 ❑ July '09

BOOTYLICIOUS: ❑ April '11 ❑ Jan. '11 ❑ Oct. '10 ❑ July '10 ❑ March '10 ❑ Dec. '09 ❑ Sept. '09 ❑ June '09 ❑ May '09 ❑ March/April '09 ❑ Feb. '09 ❑ Jan. '09

❑ **YES! Please send me my FREE 3D magazine and glasses. (Two magazine minimum to order.)**

INDICATE PAYMENT METHOD: ❑ Check ❑ M.O. ❑ M/C ❑ VISA ❑ AMEX ❑ Discover In case of sellout, list alternate choice(s):_____

Credit Card #:_____ Expires:_____

Please Provide Security Code (Last 3 Digits Above Signature): _____ American Express Cardholders enter the 4 digits above Card No. Here:_____

Name:_____ Age:_____ Cust. ID #:_____

Address:_____ Telephone/Email:_____

City:_____ State/Country:_____ Zip/Postal Code:_____

Signature: _____ VO0611B

Credit Card Orders Cannot Be Processed Without Signature and Security Code

CALL TOLL-FREE:
1-800-421-0760

24-HOUR FAX:
+305-662-5952

OUTSIDE U.S. & CANADA:
001-305-662-5959

INTERNET:
www.eBoobStore.com

ALL ORDERS ARE SHIPPED IN 24 HOURS

StoreMags.com

StoreMags.com

In a competition stiffer than your dick after you see this layout, Renee Ross emerges triumphant as 2010's Model of the Year. The contest, featuring V-girl vets like Cherry Brady and Angela White was one of the most exciting in V-mag history with models running neck and neck until the very end. In fact, when the numbers were tabulated, Ms. Ross edged a win over Ashley Sage Ellison by a mere 27 votes!

StoreMags.com - Free Magazines Download in True PDF format
Release: StoreMags & FantaMag

Bare Facts

Renee Ross

Birthday: July 27, 1981
Age: 29 Height: 5'5"
Weight: 178 lbs. Bra: 40J
Measurements: 48-32-40

DVDs

ALL THE WAY RENEE: Why is Renee Ross fucking three guys in one movie? Because she's a big girl with a big appetite for sex! She wraps her J-cups around hard cocks, shows why giving blow jobs is her favorite thing, and gives the three lucky fellas the rides of their lives! Plus, she gets her massive rack massaged and shows a flat chick why big tits are better...and why she eats pussy better, too! Loaded with naughty jack-talk, plus, behind-the-scenes bonus scenes in which Renee shows off how she likes to suck cock and be tit-fucked; uses a bidet on her horny pussy; tries on tight clothing and answers intimate questions. It's the ultimate Renee Ross DVD!

K-JUGS: Samantha 38G and Renee Ross go tit-to-tit in a battle to be the top DJ at radio station *K-JUGS*. While these two duke it out for the title of top DJ, Bailey Santanna fucks, sexy redhead Jade Parker does hardcore and Brandy Ryder and Reyna Mae have a foursome. Featuring Renee's first threeway with busty gal-pal, Samantha 38G!

Magazines

- Holiday 2010
- November 2010
- June 2010
- May 2010
- February 2010
- December 2009
- October 2009

Release: StoreMags & FantaMag
StoreMags.com - Free Magazines Download in True PDF format

Renee, who took first runner-up for 2009 Newcomer of the Year, worked double-time to secure her Model of the Year win. And by double time, we mean that she did more hardcore than any other model nominated, a fact that Ms. Ross is proud of. "I think that sex is a big part of who I am and doing hardcore was a positive step in my modeling career," she said. "The filming of K-JUGS and All The Way Renee was so much fun and I feel like that comes across when you see my scenes. I am glad that my fans enjoy watching me as much as I enjoy making movies for them. I really appreciate my fans for that."

StoredMags.com

StordMags.com

StoreMags.com - Free Magazines Download in True PDF format

And what does Renee have to say about winning such a tight race against Ashley Sage Ellison? "I was so surprised and flattered because all the models that were nominated are gorgeous. I mean, Cherry and Angela are legends and Natalie Fiore is so sexy. Last year, when Ashley Sage won newcomer, I was really happy for her because she has the most amazing boobs. Her body is so curvy. And she has a great face. There is so much sensuality in her eyes. I don't think that it matters that she doesn't do hardcore. I think she is sexy no matter what. Winning is amazing because all of the nominees are incredible, so I was in shock. I would totally do girl-on-girl with Ashley Sage if she wanted to. She gets my vote, that's for sure." We'd love to see that, too, Renee!

Release: StoreMags & FantaMag

Release: StoreMags & FantaMag

StoreMags.com - Free Magazines Download in True PDF format

StoreMags.com

The *SCORELand* Blog (*blog.scoreland.com*) is a great place to get the boob news you love, and is quickly becoming the best place to talk shop about the tits we enjoy and the stacked babes we lust after. Join in on the conversations between *SCORELand's* Elliot James, *SCORE* editor, Dave Rosenbaum and *Voluptuous* editor, Maria Guerrero. Here's a quick peek at some of the hot topics being discussed by boob lovers on the blog right now. Check it out and then log on and get off with the *SCORELand* Blog!

They Got Sole *-by Elliot James*

The diversity of opinions in the world of *SCORE* and *Voluptuous* never ceases to impress me. Some of the feedback we get is incredibly detailed. Even though we can't possibly fulfill every wish, I still appreciate the interest and the motivation of the guys and gals who take the time to connect, especially these days when so much competes for our attention on a daily basis. I mean, I have a satellite TV subscription to a zillion channels and a subscription to a newspaper and several mags and I never mail these people any comments, opinions or feedback even though I've thought about it.

"Out of 106 full layouts you featured in 13 issues of *Voluptuous* in 2009, just 6 (I mean SIX!) included at least one (but often just one) picture in which the model's bare feet were fully visible. This is less than 6% of the total number of layouts versus 20-30% in the 1997-2003 period even in the darkest period (2004-2008) you had never dipped below 9% of the total number of layouts. According to the poll you ran on *SCORELAND*, 23% of respondents like both boobs and feet in the layouts, and an additional 25% likes a mix (some boob-only layouts, some boob-and-feet layouts), it is quite apparent that you systematically disappoint at least 23% of your fans."

Counterpointers have written that foot fans should stick to *Leg Sex* if they love feet that much. But The Feetosopher is a guy who likes to see the shoeless feet of busty girls, not just the feet of the slim girls. I for one, relate to his likes because I can really get into a nice set of feet, too, although I'm a boob fan first. (I look at boobs first, then feet and legs second, face third, ass fourth.) It's just a fact that when a photographer is shooting a layout of a big-boobed girl, he has to think about her chest first and often get close-ups, not focus on her feet whether she is wearing shoes or not, and that means that a good portion of her legs and feet are not going to be in the picture. Otherwise, every photo would be a full-body shot.

My sole opinion about shoes is that if a model is going to wear them throughout a layout and never kick them off, the shoes gotta be high, wild-looking and show a lot of toe cleavage. That's why the girls wear what they wear at

Continued on page 36

When you think of Prague's Terry Nova, feet don't come to mind. Why? Because her plush and ripe 36F rack is at eye level, that's why!

Busty stunner, Renee Ross (*left*) has a lot of sole. And Melissa Mandlikova (*above*) has a really nice set of buns, not bunions.

"When a photographer is shooting a layout of a big-boobed girl, he has to think about her chest first and often get close-ups..." -Elliot James

StoreMags.com - Free Magazines Download In True PDF format

With her 36J sucklers and her intense, bedroom eyes, it is easy to see why Ashley Sage Ellison is one of V-mag's most popular models. When she won the 2009 Newcomer of the Year title, edging out V-mag favorite, Renee Ross, readers claimed that this blonde stunner from Manchester, England was well on her way to Model of the Year in 2010. And while Ashley received hundreds of votes from her devoted, diehard fans, it was not enough to get her top honors in the Model of the Year race.

Release: StoreMags & FantaMag

StoreMags.com

Bare Facts

Ashley Sage Ellison

Birthday: May 15, 1988
Age: 22 **Height:** 5'7"
Weight: 169 lbs. **Bra:** 36J
Measurements: 42-32-38

DVDs

ASHLEY'S FIRST TIME: The first DVD devoted solely to this gorgeous morsel of a bra-buster from England! In the tradition of many introductory *Voluptuous* DVDs to an extraordinary girl, you'll get to enjoy Ashley Sage Ellison as she blows out her bikinis and tight titty-tops. You'll drool as she applies a coating of oil to slick up her succulent sucklers. She bounces, jiggles and dangles her twin J-peaks all over the island of St. Martin in the sunny Caribbean. In between chapters, Ashley talks about her life and her phenomenal breasts, too.

ALL STACKED, ALL NATURAL: *Voluptuous* magazine's latest busty discoveries are showcased in this DVD, and, as the title states, the boobs of these succulent newcomers are 100% pure sweatermeat! Starring Ashley Sage Ellison, Karina Hart, Natalie Fiore, Taylor Steele, Victoria Lane, Arianna Sinn, Bebe Cooper, Jenna Valentine, Destiny Rose and Kaytee Carter in hot, solo masturbation scenes!

Magazines

- *February 2011*
- *October 2010*
- *June 2010*
- *March 2010*
- *January 2010*
- *November 2009*
- *August 2009*
- *July 2009*

Release: StoreMags & FantaMag

StoreMags.com - Free Magazines Download in True PDF format

StoreMags.com - Free Magazines Download in True PDF format

Release: StoreMags & FantaMag

Some wager that it was Ashley's tame pictorials that cost her the Model of the Year win for 2010, especially competing against Renee Ross whose hardcore DVD, *All The Way Renee* showcases a serious array of XXX. "There is no doubt in my mind that Ashley Sage Ellison is one of your greatest finds of all time," said reader G.A. from Las Vegas, Nevada. "She is beautiful, young and her tits are nothing short of incredible. But, I couldn't vote for her in the Model of the Year category because she doesn't do anything but really tame solo. I wish that she would spread her legs and show me her moist pussy, but since she won't, my vote went to Renee Ross."

Release: StoreMags & FantaMag

StoreMags.com - Free Magazines Download In True PDF format

Still, for some, Ashley's smoldering looks and curvy physique make her the ultimate V-mag dream girl, with or without hardcore. "Ashley Sage gets my vote because she has the best tits I've seen and that's key criteria for a Model of the Year winner. I like the fact that she doesn't do explicit modeling, either. Other greats never did hardcore. She is right up there with Nicole Peters and Sharday in my mind," said reader F.A., from New Jersey. Despite the controversy about hardcore, Ashley's first runner-up "position" proves that she has that "It" factor that will make her a V-mag legend in years to come.

StoreMags.com - Free Magazines Download in True PDF format

Release: StoreMags & FantaMag

StordMags.com

With her supple curves and plush, full breasts, Karina Hart has been called the ultimate V-girl. So, it made sense that she was one of the frontrunners for 2010's Model of the Year win, too. "Karina is like the spokesperson for *Voluptuous*," said D.F., a long-time reader from Kansas City. "When she won 2008's Newcomer of the Year, I was not surprised. When she won Model of the Year in 2009, she was the logical choice. I won't be surprised to see her win again this year." And while she had a good run, this year she is V-mag's second runner-up, and that, she says, suits her just fine.

StoreMags.com - Free Magazines Download in True PDF format

Release: StoreMags & FantaMag

2010
MODEL
Contest
OF THE YEAR
SECOND
RUNNER-UP
Karina Hart
StoreMags.com

"I enjoy my modeling career, so being nominated is an honor," said Karina. "I appreciate that my fans think of me and vote for me. To me, even being voted as second runner-up shows that I am giving my fans what they like and that is the most important thing to me." And the most important thing to us is that Karina continues to show us her incredible body, especially in layouts like this, where she is wearing hot, red panties and slutty fishnet stockings. Karina looks good enough to eat!

StoreMags.com

StoreMags.com - Free Magazines Download in True PDF format

Release: StoreMags & FantaMag

StoreMags.com

StoreMags.com

Bare Facts

Karina Hart

Birthday: August 26, 1985
Age: 25 **Height:** 5'5"
Weight: 130 lbs. **Bra:** 34H
Measurements: 42-28-40

DVDs

AS YOU WISH: In the second DVD devoted exclusively to her, Karina satisfies the personal requests she's received from her fans. Photographed in the beautiful Caribbean, Karina models lingerie, bikinis and bras. She dances and fondles her gorgeous, big tits, takes a shower, covers her body with oil and tries on fantasy outfits. Karina does everything that you've emailed or written her to do since the release of her first DVD *Hart On*, including a horny toying session with a cock-shaped black fuck-stick.

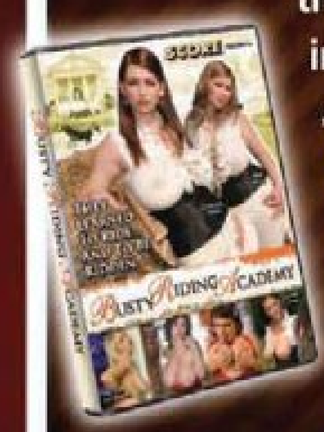

BUSTY RIDING ACADEMY: Six super-stacked naturals are sent to the *Busty Riding Academy* hoping to learn how to ride, but they end up riding cocks! Christy Marks and Terry Nova have a four-way in the barn, Jasmine Black gets DP'd in the boudoir, Kristy Klenot and Melissa Mandlikova have a tits-and-tugs three-way and Karina Hart does her first and only tug-job and takes a sticky load on her tits.

Magazines

- December 2010
- June 2010
- May 2010
- February 2010
- January 2010
- July 2009
- June 2009
- February 2009
- August 2008

Karina said that her favorite thing about modeling is dressing up, feeling sexy and confident. "I love all the outfits I get to wear. I think my fans do, too. What man doesn't enjoy having his woman dress up for him in beautiful lingerie? It's about fantasy. Maybe I would not wear this outfit to clean the house or to cook dinner…okay, maybe to cook dinner, but you know what would happen after we eat!" We have a feeling that Karina would make a meal out of any man.

StoreMags.com - Free Magazines Download in True PDF format

Release: StoreMags & FantaMag

StoreMags.com - Free Magazines Download in True PDF format

Fiorekaes.com

SAMANTHA 38G
Bra Giveaway

Has Samantha 38G always been the apple of your eye? Well, the time has come for you to get your hands on her big, full, creamy...signed bustier.

That's right! Now you have a chance to win the legendary plumper's lacy under things! All you have to do is send a letter to The SCORE Group, WIN SAMANTHA'S BRA at 1629 N.W. 84th Avenue, Doral, Florida 33126 and include your name, mailing address and date of birth. It's that easy! If you have always been a fan of the *My Big Plump Wedding* starlet, now you can have something to remember her by. A winner will be chosen at random by V-mag staff and announced in an upcoming issue. This contest ends on August 23, 2011.

SCORELAND BLOG

Continued from page 20

clubs. Sally Secretary shoes and low heels don't cut it for me in a men's mag pictorial or video. If that makes me an arch heel, so be it. I think we'll still be dragging our feet about this topic ten years from now. Maybe one day, there will be a happy medium. Unless the boot crowd gains greater support. And we still have the ass, bush and pussy crowd to negotiate with.

F.C. gets the final word today: "Even if a man does not have a foot fetish, we sometimes like to see a woman's feet. Feet are just as expressive as hands, especially in the hardcore layouts and video. According to some American marketing research I read, six out of every ten men pay attention to women's feet when we see an attractive girl in the street, and we like kissing and sucking our lover's toes when we are having sex, too. You'll notice some of your competitors go well out of their way to show the models' feet. Yes, I know that I can always buy your fine *Leg Sex* mags and DVD's and I do own a few copies of them. But why do I have to choose between skinny-assed and small-titted babes in *Leg Sex* stuff or beautiful girls with big gazongas but no feet in *Voluptuous*? I don't think that I should have to choose. Why can't I just have both big tits and feet?"

Continued on page 66

Bunny De La Cruz lounges poolside with her cute piggies exposed.

StoreMags.com

Special Categories

And the winners are...

We wanted to do something different…

so this year, for the first time ever, we included six special categories in the annual contest issue. Our intentions were to give readers like you the opportunity to let us know which model's bountiful assets reigned supreme. Voting on categories like best bush, best ass and even best XXX performance, you let us know your opinions and we heard your voices, V-men! The response was so positive that we have decided to make the special categories a staple in the contest issue from now on. So, without further ado, here are your 2010 winners!

Aileen Ghettman

The race for best bush was a tight one, to say the least. Who would have thought that V-men would have such an appreciation for a lady's love rug? But in the end, one lady's nether coiffure was number one on our list and that lady was Aileen Ghettman. Check out her furry clam, gents.

StoreMags.com - Free Magazines Download in True PDF format
Release: StoreMags & FantaMag

StoreMags.com - Free Magazines Download in True PDF format

2010 BEST PREGGO of the Year WINNER

Lorna Morgan

When it comes to featuring preggos in the magazine, V-men are divided into two clearly defined categories of fans and non-fans. However, when it comes to picking your favorite Preggo of the Year, there was no contest. Lorna Morgan's baby bump, darker areolae and motherly glow won over nearly all the fans in this category. Ms. Morgan won Preggo of the Year by a landslide. Her knocked up knockers are now number 1!

Release: StoreMags & FantaMag

StoreMags.com

StoreMags.com

2010 BEST PUSSY of the Year WINNER

Jenna Valentine

Known for her tame modeling, (She only started showing pink recently!) Jenna Valentine seemed an unlikely candidate to win Pussy of the Year. However, when this fair-skinned hottie unleashed her pink pussy for your jacking pleasure, a star was born. "Jenna has the kind of perfect, pink pussy you want to spend hours licking and loving," said reader M.H. from Los Angeles, California. We couldn't agree more, buddy.

StoreMags.com - Free Magazines Download in True PDF format

Denise Davies

When we started grouping together candidates for Areolae of the Year, one name kept coming to mind...Denise Davies. This Brit is renowned for her dark, well-defined dugs and your votes reflected that hers were the dugs of your dreams. Measuring 4 1/2 inches all the way across, these areolae are not only big, but memorable.

Release: StoreMags & FantaMag

Christy Marks

Christy Marks has caused a lot of controversy among V-mag readers. While some of you find her to be the perfect V-girl, others think she is too slim-n-stacked, claiming that she belongs in our sister publication, *SCORE*. One thing is for sure, though. You all agree that when it comes to fucking, Christy is the right gal for the (blow)job.

StoreMags.com - Free Magazines Download in True PDF format
Release: StoreMags & FantaMag

Kristina Milan's physique is a wonderland. She has a soft, sexy body that promises padding in the right areas. And her huge J-cup whoppers threaten to wrap around your cock and pummel you into submission. She is the perfect combo of ripe curves and humongous tits. That's why you voted her the 2010 Plumper of the Year!

StoreMags.com - Free Magazines Download in True PDF format

Release: StoreMags & FantaMag

StoreMags.com - Free Magazines Download in True PDF format

Release: StoreMags & FantaMag

Release: StoreMags & FantaMag

StoreMags.com - Free Magazines Download in True PDF format

StoreMags.com

When Kristina debuted in the October '10 issue, lactating no less, her caramel cannons nearly incited a riot. (We can imagine what they did for the tourism industry in her homeland of the Dominican Republic!) She covered the full spectrum of sexiness; tan, exotic, stacked and horny and just like that, fans fell in love. "I have been excited by a lot of your debuts in 2010, from Karla James to Taylor Steele, but no one did for my dick what Kristina Milan did. She is a platinum find. She isn't too thin either, which is great. I like a woman who is thick and hot. I want to climb in her deep cleavage and get lost there," said reader F.E. from Long Island, New York.

Storeknags.com

Bare Facts

Kristina Milan

Birthday: February 25, 1986
Age: 25 Height: 5'6"
Weight: 149 lbs. Bra: 40J
Measurements: 50-32-36

DVDs

BUSTY BROWN SUGAR: The five ladies in this movie have sweet tits and spice and everything nice...for your cock. They have insatiable appetites for sex and are offering up their caramel cushions and tan cans for loads of your cream! Starring Dominican J-cupper Kristina Milan and JJ-cupper Vanessa Del Mar in nut-busting action! Plus Tatiana Blair, Lady Spyce and Camelia Davis who get their honeypots pummeled and their sugar tits coated. Five treats so sweet, you'll want more than just one taste! If you like caramel-skinned honies with large-and-in-charge tits, then *Busty Brown Sugar* has exactly what you need to satisfy your cravings for some sweet T&A. Your mouth will water when you see Dominican wonder, Kristina Milan and her J-cup tits in a tight red bra, dancing and getting ready for some hard fucking. She unleashes her guns and then gets plowed hard. Her tits bounce everywhere as she takes a deep dicking and then gets her large, brown jugs coated in spunk. Her 40J rack covered in cum is a sight to behold!

Magazines

- March 2011
- October 2010
- December 2010

Like most new models these days, Kristina's transition from solo to hardcore was fast, and by the time the December 2010 issue hit stands, she was milking a stiff dick while her engorged tits leaked milk everywhere else. "Seeing her fuck while milk dripped out of her nipples was erotic," said reader R.P., via the Internet. "I had never seen that before and once I saw Kristina Milan's lactating tits, I was forever changed." We all were, buddy!

StoreMags.com - Free Magazines Download in True PDF format
Release: StoreMags & FantaMag

StoreMags.com - Free Magazines Download in True PDF format

Vmag

June 2011

Kristina Milan

Release: StoreMags & FantaMag

SHREMEF.COM

StoreMags.com

Tatiana Blair

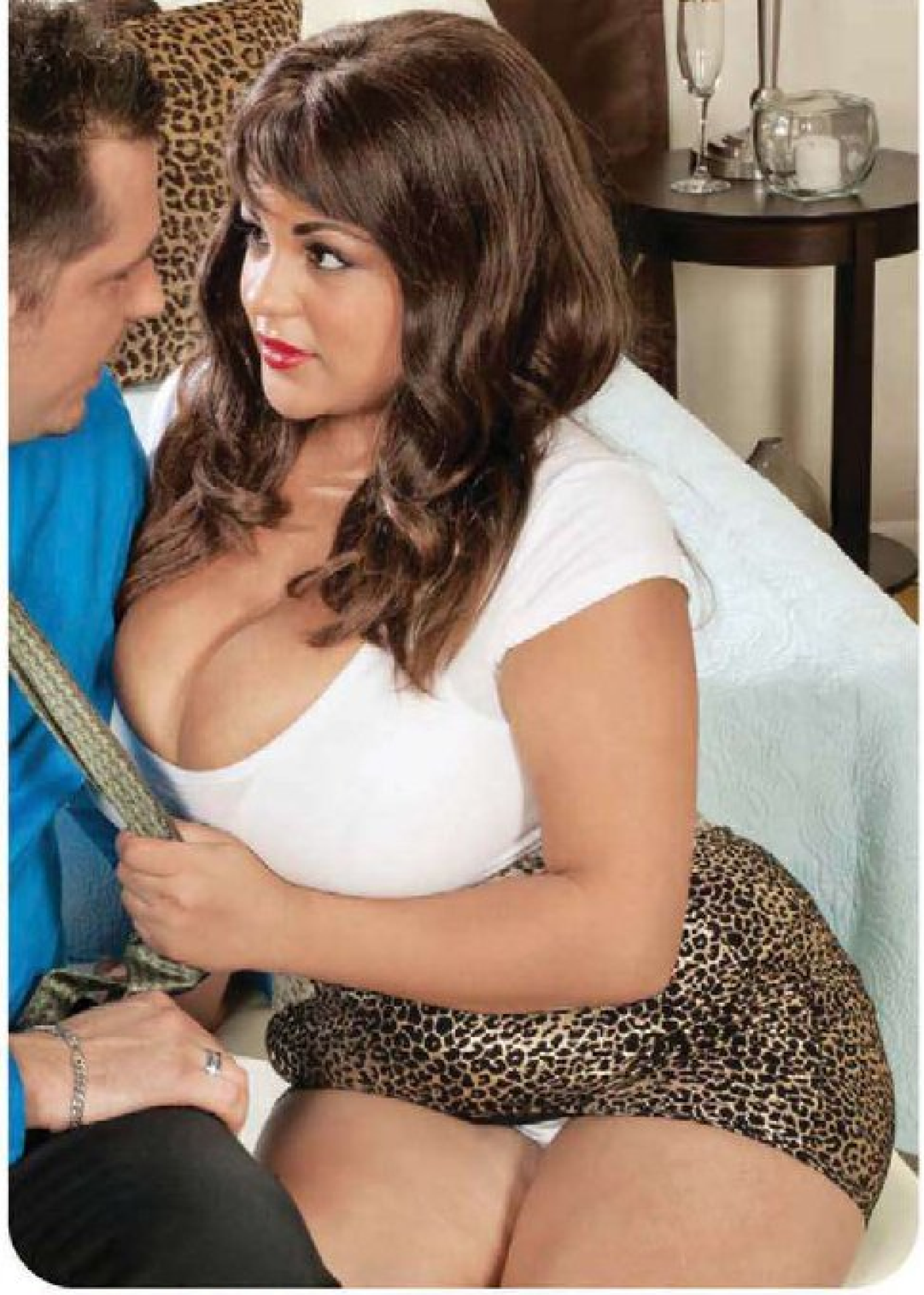

They say that good things come in small packages and that is definitely the case with tiny-but-mighty plumper, Tatiana Blair. This incredibly stacked college coed made waves when she first unleashed her G-cups in the August 2010 issue. "I always liked to be naked, so modeling came naturally to me," she said. Here we see this sex kitten getting ready to fuck and you can tell that she instinctively knows exactly what breast-men want. Sucking her own nipples she says, "I'm ready now. I'm ready to get fucked." Naturally, our stud obliges. Because who could say no to that kind of raunchy invitation?

2010
PLUMPER
Contest OF THE YEAR
FIRST
RUNNER-UP
StoreMags.com

StoreMaps.com

Tatiana's exotic looks and horny demeanor have made her popular with V-men since day one. "Tatiana Blair seems like a girl-next-door until she starts talking about sex. That's when you realize that this little angel is really a horny, little devil in disguise," said *SCORELAND* member, D.S., via email. What makes Tatiana so special in the bedroom? Well, for one, this tiny dynamo likes it nice and rough. "I like being bitten a little bit during sex," she told us. "I just like it when a guy bites my neck hard. It really turns me on! It's good pain. I also like to dress up in slutty outfits during sex. I like to dress up as a hot cheerleader or a bad schoolgirl. Or even like the naughty librarian. I have a lot of kinky fantasies that I like to play out." And what does Tatiana like the best during sex? She likes cumming from just having her sensitive nipples played with!

StoreMags.com

Bare Facts

Tatiana Blair

Birthday: March 9, 1987
Age: 24 **Height:** 4'10"
Weight: 120 lbs. **Bra:** 36G
Measurements: 42-28-32

DVDs

VOLUPTUOUS XTRA 12: Tatiana Blair wants to go all the way for the first time, so she unleashes her mammoth whoppers on a porn stud. She gets on his dick and her floppers bounce all over the place as she gets speared. But the best part of her newcomer fuck is when she gets pile driven and her humongous titties frame her face!

BUSTY BROWN SUGAR: Dark and lovely, these ladies work their sweet honeypots on stiff cocks. Caramel princess, Tatiana Blair wants to work out, so she gets herself a trainer. But he is more interested in working her pussy out. He has her topless and jumping around in no time! Then he shows her that the only exercise that she really needs is to suck and fuck a huge cock on a regular basis.

MORE TO FUCK: The reality show that begins where all other reality shows end! Reality TV shows are minor league compared to this DVD! This movie brings together five, sexy V-girls who all want to be chosen as the girl to fulfill the fantasy of tit-loving bachelor, John. Who will John choose as the countdown reaches zero?

Magazines

➤ *October 2010* ➤ *August 2010*

StoreMags.com

StoreMags.com

We sat down with this plumper and asked her about nipple play and she had a lot to say. "My nipples are very sensitive, so yes, I can get off on just having them played with. It feels so good that it can make me cum. It's a very intense feeling. I like head, too. I like to give it and get it. I think I like to give it because I like the guy's reaction. And I'll swallow. Unless a guy wants to cum on my boobs." Tatiana, we will cum wherever you want it.

StoreMags.com

For right now, Tatiana says that she is going to enjoy her runner-up position and continue her modeling career and college without the distractions of relationships. That's right, guys, Tatiana is single and looking for a good time. "I'm single because I don't really want to deal with any guys telling me what I can and can't do. I'm having fun shooting hardcore scenes, and I don't want to have to stop doing that because of their issues with it. Guys get jealous quickly. I'll date casually, but I don't want to get involved in anything too serious right now. I tell my friends that I consider my fans to be my boyfriends."

StoredMags.com

2010
PLUMPER
Contest
OF THE YEAR
SECOND
RUNNER-UP
Anna Beck

One of the underdogs of the awards issue is Plumper of the Year second runner-up, Anna Beck. Making her debut in the April 2010 issue with a solo appearance in the October 2010 issue, Anna barely shows any pussy and is a very shy model. That didn't stop many of you from voting for her and saluting what some are calling the best veiny boobs of all time!

StoreMags.com - Free Magazines Download in True PDF format

Release: StoreMags & FantaMag

StoreMags.com

StoreMags.com

Bare Facts

Anna Beck

Birthday: May 18, 1987
Age: 23 Height: 5'6"
Weight: 185 lbs. Bra: 38G
Measurements: 45-36-38
Lives: Czech Republic

Online Appearances

www.XLGirls.com

Beck: Another Name For Giant Hooters: "Anna Beck is a 22 year-old Czech who likes photography, snowboarding, skiing, knitting and singing. She has 45-inch bazongas and wears a 38G bra but we think she's actually got bigger cups. Anna doesn't speak English and since this is her very first video, she doesn't say anything in Czech either. She lets her huge, well-veined tits do the talking. Anna is a mild nude model. She opens her legs but doesn't spread or play with her pussy and it goes without saying but we'll say it, no toys or boys. Those marvelous tits are good enough for us! Modeling is a lark for Anna, not a big career decision. Hopefully she liked it enough to keep showing us her Czech cupcakes. Her first magazine was April 2010 *Voluptuous*. Her photo is in the upper right cover. It was a good day when her test shots crossed the desk of the studio manager."

"If there is a roadmap to lust, the roads are the veins in Anna Beck's huge tits," said reader S.P. from Portland, Oregon. "There is nothing sexier than thick, blue-hued veins littered on pale tits. Anna Beck is blessed with these veins and I, for one, would love to watch my cum travel down her tits and coat them." Looking at the Czech's jugs, it's hard to argue with that logic.

Magazines

➤ October 2010 ➤ April 2010

With a second runner-up placement in this year's contest, (Not an easy feat considering that she beat out faves like Rose Valentina and Raquel Grant!), what does the future hold for this dental assistant? The sky's the limit! "I'd like to do more videos and more modeling," Anna told one of our European recruiters. Does this mean that we will see this curvy queen in XXX soon? "I don't know if I'll do that, but I do know that modeling makes me feel sexy."

StoreMags.com

Release: StoreMags & FantaMag

StoreMags.com - Free Magazines Download in True PDF format

SCORELAND BLOG

Continued from page 36

Desirae: She's so nice and so knotty…*-by Maria Guerrero*

Desirae. Whenever I think of this beautiful, busty babe, I think of her wide, winning smile and girl-next-door demeanor. You might even say that she was almost shy. Every time I bump into a photo set of her on *SCORELAND*, I admire her cherubic face. I'll be honest and say that I don't even think of her in dirty ways. I just find her so pretty and sort of charming.

That is, until I come to her Big Tit Bondage set, and then, well then I want to do a lot of horny, hot and depraved things to her. Maybe it's because she looks like one of those helpless damsels in distress from the old mystery novels? Maybe that's why this set makes me feel like the mustachioed villain?

We actually have an entire gallery inside of *SCORELAND* dedicated to this boob bondage. And while I find Desirae hot, all tied up and delicious, waiting for someone to do perverted things to her…I am kind of on the fence about this kind of thing. I have never been a fan of being tied up, myself, but after seeing how hot Desirae looks, all bound and helpless, I am sort of convinced that this kind of thing is a little hot.

What say you, boob men? Do you like a rack all roped up like this? Hmmm?

Continued on page 84

We kind of like Desirae when she is all tied up...and we don't mean busy.

StoreMags.com - Free Magazines Download In True PDF format

Release: StoreMags & FantaMag

StoreMags.com

Dominican bomber, Miosotis and her huge tits and slim waist have earned a big load of fan mail (Among some other kinds of loads, too!) since her debut in the November 2010 issue. Dubbed as one of the greatest slim-and-stacked naturals of all time, she caused another upheaval when she appeared in the February 2011 issue, this time working a stiff cock in her first V-mag XXX. Now, after thousands of votes, she is your 2010 Newcomer of the Year winner. It is clear that Miosotis can do no wrong!

Fans can't get enough of this Dominican goddess, often writing in that they couldn't believe their eyes when they first saw her huge, chocolate jugs. "She makes my cock weep with joy," said one fan, B.L. from California. "She is like a fantasy drawing come to life. It's unbelievable that her breasts are so big and she is so tiny."

StoreMags.com - Free Magazines Download in True PDF format

Release: StoreMags & FantaMag

StoredMags.com

StoreMags.com

Bare Facts

Miosotis

Birthday: September 16, 1980
Age: 30 **Height:** 5'8"
Weight: 163 lbs. **Bra:** 36KKK
Measurements: 50-28-36

DVDs

MIOSOTIS, NATURAL WONDER:

If someone told you a girl has a 28-inch waist and KKK-tits, you'd say, "They have to be fake." And usually you'd be right...but not with Miosotis, the most incredible slim 'n' stacked natural ever. This spectacular babe from the Dominican Republic proves that when it comes to tits, there's no such thing as too big. Go behind-the-scenes and into the dressing room with Miosotis as the KKK-natural wonder of the Dominican Republic stuffs her tits into bras that can't contain them, and shoehorns her slim 'n' stacked body into tight clothing. She uses her huge rack to make huge cocks disappear, smothers boob-hungry studs with her 50-inches of breast flesh, and lets 'em sway while she sucks and fucks. Three hardcore scenes with boob angles you've never seen before, plus behind-the-scenes footage that lets you get to know Miosotis... inside and out!

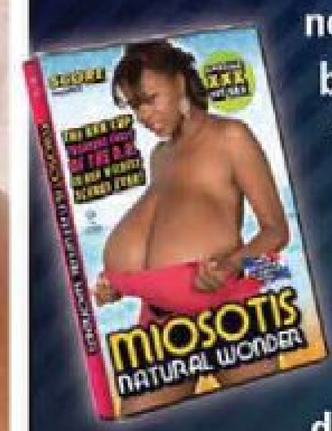

Magazines

➤ February 2011 ➤ November 2010

Release: StoreMags & FantaMag

StoreMags.com - Free Magazines Download in True PDF format

Miosotis is not only a popular newcomer, but also a best-selling porn star. Her XXX DVD *Miosotis Natural Wonder* is a hit and has been in the Top Ten since its release. What can we expect from Miosotis in the near future? More XXX features and hot layouts in V-mag. "I plan to model for many more years to come," she said. That news should make you cum, too.

StoreMags.com - Free Magazines Download in True PDF format

Release: StoreMags & FantaMag

StoreMags.com - Free Magazines Download in True PDF format

Release: StoreMags & FantaMag

SCORE Jack Aids

WHEN YOUR HAND ISN'T ENOUGH, YOU NEED THE BEST IN JACK TOYS

TENGA INVENTS THE ULTIMATE JACKING AID

Tenga Flip Hole

LEAVE IT TO THE JAPANESE TO PERFECT A MASTURBATION AID SO EXQUISITE THAT YOU'LL EXPERIENCE MORE PLEASUREABLE FUCKING THAN YOU EVER THOUGHT POSSIBLE. The new Tenga Flip Hole has an intensely-textured sleeve with scientifically designed ridges and rings capable of delivering mind-blowing pleasure. Apply one of the three included lubricants, dial up your "ride style," and hang on! Completely customizable; you choose your sensation, pressure and intensity. After your nut sac has been drained by a Flip Hole, you may wonder if the real thing is worth the hassle. Cleans up quick and easy. Useable over and over again. Take it anywhere!
#TNG107 $119.95 Ships for: U.S.: $10. Int: $35.00

The SCORE collection features no girlie vibrators or dildos. These are our staff-tested favorites– guaranteed to be the best at getting YOU OFF!

Close your eyes and it feels like it's real!

The Perfect Ass

Made from CyberSkin®, this is the most realistic pussy and ass toy ever produced! Separate deep pussy and ass tunnels are ultra-tight and ribbed. Ass entry is extra-tight… because that's how it is in real life! Fuck that ass, fuck that pussy, then go back again! Use the dual-vibrating multi-speed Love Bullets® for independently-controlled fun, or just fuck using your own power!
Only available to U.S. customers.
#TC110 Natural $229.95
#TC111 Cinnamon $229.95
Ships for: $28.00

Your own porn star to fuck

Mary Carey's Pussy and Ass

Do you enjoy getting off while watching porn stars? Well, now you can imagine fucking one! You'll feel like a stud when you slip your dick into Mary Carey's Pussy and Ass Masturbator, and you'll cum like one, too. This molded replica of Mary's cunt and asshole feels just like the real thing. It's a must-have for her fans and any guy who enjoys fuck toys!
Only available to U.S. customers.
#DJ114 $69.95 Ships for: $20

For jacking pleasure anywhere

Fleshlight Pink Lady

From the outside, this little toy looks like a regular flashlight. But the inside of this cock-hugger feels just like a real pussy and it will satisfy your every jacking desire! It's made for the guy on the go, plus it's easy to clean and long-lasting, too.
#FL100 $59.95 Ships for: U.S.: $10.00, Int: $30.00

Stroker Eggs.com

Let this be your secret stroker

Grip-n-Stroke

This discreet and durable man-tool with its non-slip grip has a ribbed jackchamber with a nodular head that will have you blasting mega-loads as you flip through NN or watch your favorite SCORE Group DVD. The exit hole in the tip regulates the suction and makes this toy simple to clean. It's true value for money!

#CE 110 $12.95 Ships for: U.S.: $6.00, Int: $27.00

Super-size your cock. It's easy!

Top Gauge Pressurized Pump

The powerful, easy to use pistol pump with industrial-quality pressure gauge helps to make this dick enlarger far superior to cheaper, standard pumps. The latex sleeve grips your cock like an expensive call girl's cunt. Take your dick to its maximum size for max pleasure.

#CE 105 $59.95 Ships for: U.S.: $10.00, Int: $35.00

Makes it hard and keeps it hard. You'll be bigger than ever before!

The Precision Pump & Erection Enhancer System

Taking cock enhancement to the next level, this device uses the science of vacuums to build up your boner to its full potential. The bulb grip makes pumping easy. Includes a cock ring with easy-grip handles. Get huge and rock-hard…and stay there. Then what cums next is up to you!

#CE 112 $24.95 Ships for: U.S.: $10.00, Int: $35.00

When she can't be there...

Titty-Fuck Her

Work your boner between the molded tits, then, when the time is right, slip it into the soft, realistic pussy. Rev things up with the included vibrator and cum all night!

Only available to U.S. customers.

#PD 100 $99.95 Ships for: U.S.: $20.00

THE ORIGINAL TENGAS– STILL OUR BEST-SELLING JACK AIDS

Mind-Altering Jacking At A Bargain Price

Tenga Cups

The Soft Tube Cup (TNG100) *gives you never-before-experienced sensations from a jack toy. You have total control over the fit, making it even better than real pussy!* *The Deep Throat Cup* (TNG101) *feels just like a female swallowing your cock. It gives you an intense sucking sensation and even makes realistic slurping noises!*

Either model $29.95

Ships for: U.S.: $10.00, Int: $27.00

Call: 1-800-421-0760 or 001-305-662-5959 Fax +305-662-5952 www.eBoobStore.com

Mail to: The SCORE Group, Dept: VO0611C, 1629 N.W. 84th Ave., Miami, FL 33126 USA We accept C$, £ & €

Tenga Flip Hole	❑ Item #TNG107 ..$119.95 / C$119. 95 / £76.95 / €90.95 + S&H	Tenga Soft Tube Cup	❑ Item #TNG100 ....$29.95 / C$29.95 / £18.95 / €22.95 + S&H
The Perfect Ass	❑ NATURAL Item #TC110.....$229.95 + S&H	Tenga Deep Throat Cup	❑ Item #TNG101 ....$29.95 / C$29.95 / £18.95 / €22.95 + S&H
	❑ CINNAMON Item #TC11 .....$229.95 + S&H	Grip-N-Stroke	❑ Item #CE110 .....$12.95 / C$12.95 / £7.95 / €9.95 + S&H
Mary Carey's Pussy & Ass	❑ Item #DJ114 .....$69.95 + S&H	Top Gauge Pressurized Pump	❑ Item #CE105 .....$59.95 / C$59.95 / £38.95 / €44.95 + S&H
Fleshlight Pink Pussy Lady	❑ Item #FL100.....$59.95 / C$59.95 / £38.95 / €44.95 + S&H	Pump & Erection Enhancer	❑ Item #CE112 .....$24.95 / C$24.95 / £15.95 / €18.95 + S&H
		Titty-Fuck Her	❑ Item #PD100 .....$99.95 + S&H

For tracking and security, U.S. orders are shipped by courier, except if sent to a P.O. Box. International orders are shipped by Global Priority Mail. Rush delivery is available for an additional cost: call for rates and availability. **Make check or money order payable to: The SCORE Group. We accept payment in US$, C$, £ or € only.** FL residents add 7% sales tax. Credit card orders must provide the exact credit card billing address and mailing address if the two are different. Items are shipped in sturdy, discreet packaging for privacy. All sales are final. Damaged items will only be exchanged for another of the same if returned within 30 days of receipt: call first for instructions. The SCORE Group cannot be held responsible for Customs seizures. By ordering, you certify that you are at least 18 years old. **We cannot ship any of these products to the following states: GA, IL, MS, TX.**

Payment: ❑ Check ❑ Money/Postal Order ❑ MasterCard/Access/Eurocard ❑ Visa ❑ AmEx ❑ Discover Card #_____ Exp._____

Name_____ Age_____ **Security code required (last 3 digits above signature):**_____ **AmEx: 4 digits above card # required:**_____

Address_____ City_____ State_____ Zip/Post Code_____ Country_____

Signature Required_____ Email/Phone_____ VO0611C

There are newcomers who sizzle and then are those who give you that warm and fuzzy feeling…down there. Carrie Ashton is the latter. This pretty, young thing made her debut in the April 2010 issue and sat down with your V-mag editor for an interview. By the end of it, we knew that she had pierced nipples, loved video games and that she was a serious contender for Newcomer of the Year.

fiorelvegas.com

Stardmags.com

StoreMags.com

Carrie is a Kansas City cutie who works in a retail store and wrestled in high school. (Can you imagine grappling with a hottie like this?) It was her girl-next-door charm that garnered her most of your votes. "I voted for Carrie because she is a real woman. The kind of girl you could date," said reader V.H. from Atlanta, Georgia.

StoreMags.com - Free Magazines Download in True PDF format

Release: StoreMags & FantaMag

StoreMags.com - Free Magazines Download in True PDF format

Release: StoreMags & FantaMag

StoredMags.com

Bare Facts

Carrie Ashton

Birthday: December 14, 1986
Age: 24 Height: 5'5"
Weight: 172 lbs. Bra: 38E
Measurements: 43-28-34

DVDs

ALL STACKED, ALL NATURAL:
Carrie Ashton is a sexy, new 36E-cupper with pierced nips from the heartland of America, Kansas City. We found Carrie through a time-tested way. A boyfriend. In Carrie's case, an ex-BF. "An ex-boyfriend of mine buys a lot of your videos, and at the end of one there was this be a SCORE model (*BeAScoreModel.com*) ad. He saw it and convinced me to come and model. I thought, 'Hey, I can do that!' and here I am. At first, I was a little bit nervous, but he encouraged me and then I figured, 'Hey, you only live once,' so I decided to come and do it." This is Carrie's very first video, ever! Check out her pierced nipples and curvy body. (Especially her hot, round ass!) In *All Stacked, All Natural*, she fingers her pussy and spreads wide so you can see every centimeter. "People think I am wild but I'm really, like, a video game nerd," says Carrie. With that body and that wet pussy, no one will be thinking she is a nerd, we promise.

Magazines

➤ October 2010 ➤ April 2010

StoreMags.com - Free Magazines Download in True PDF format

Release: StoreMags & FantaMag

When we told Carrie that she had placed as first runner-up for Newcomer of the Year, she was absolutely thrilled. "Really? Wow! I can't believe it!" she said. "I am so happy that my fans voted for me and I want to say thank you to all of them. They voted for me and that is really sweet." Carrie says that she plans to continue solo modeling and hopes that her fans will continue to support her.

RED HOT PUSSY
1 ON 1 ONLY...
.95¢ PER MIN.
1-800-669-1111
+ SMALL $3.95 CONNECT FEE/ADULTS ONLY/CREDIT CARD

10 MINUTE Jerk Off!
1-800-955-7803
19546

NAUGHTY LOCAL GIRLS!
TRY ME FREE!
1-800 548-4443
18+
15538

WWW.SEXYTRICK.COM
I'M THE BEST OF BOTH WORLDS, BABY!
ALL LIVE!
1-800 WET TSTV
(1-800-938-8788)
PROMO CODE 2400
AS LOW AS 95¢ PER MIN
LIVE TEXT CHAT
1-916-509-0562
ALL MAJOR CREDIT CARDS ACCEPTED OR AUTOMATED CHECK BY PHONE
26697

SCORELAND BLOG

Continued from page 66

Give To Me Your Leather, Take From Me My Lace?

-by Maria Guerrero

Today while I was reviewing some sets, I found myself humming *Leather and Lace* by Stevie Nicks. Then my mind drifted to the lyric, "Give to me your leather, take from me my lace," which made me think about hot models wearing, yeah you guessed it, leather and lace.

So off I went to *SCORELAND* to hunt down some leather and lace sets and then I came across this smokin' hot set of Cilla from a *SCORE* Studio shoot. Check her out in that bad-ass leather outfit. She looks like she is going to kick your door in, spank you, rough you up and then fuck you until you pass out. Maybe say all sorts of dirty shit while she fucks you, too. And I think that is sexy. I am into women who fuck like they are in charge. Dominant women. Aggressive women. Women in leather.

Then I found this set of Luma from her spread in *Voluptuous* Holiday 2004. Look at her, soft and beautiful in that lace teddy. She looks like she's the kind of gal who waits for you to come home from work in this little number. She's going to offer herself up to you and your friend, you know, your cock. She's going to let you fuck her every which way you want and she's going to like it. You want her on all fours? Okay. You want to cum

Do you want blonde domme Cilla to give you all of her leather?

OVER FORTY
$10
1-888-OLDER 69
18+
17169

NASTY & HORNY SLUTS
ONLY 89¢ PER MIN
LIVE ONE-ON-ONE
1-800-TO-WHORE
86 94673
Credit card / adults 18+ only

Live Local
Totally FREE to try
1-206-736-3000
Real live talk
Real girls from your area!
1-800-700-CUNT
2868
no per minute fees, 18+ Long distance/air time may apply
26361

COMMAND ME MASTER!
1-800 TIE ME UP
18+
17150

StoreMags.com - Free Magazines Download In True PDF format

Release: StoreMags & FantaMag

all over her. Sure thing. And hey, that's cool with me, too. I like women who like to be fucked. Soft women. Submissive women. Women in lace.

There's a big difference between a rough rider like leather-clad Cilla over there and easy-ridin' Luma over there. It's the difference between those who fuck and those who take a fucking.

Now, while I love Luma's tits and her winning smile and yes, if I had the chance, I'd bang her until she was dizzy, I actually prefer girls like Cilla. I like ladies who show up with one thing on their minds. I like the idea of a woman who wants to put it on ME and not the other way around. I find it exciting and a little dangerous. I like a woman who knows what she wants and that is to tear me fucking apart. So yes, I say, CILLA! GIVE TO ME YOUR LEATHER! Woo-hoo! But, I am sure there are those of you who would like to take Luma's lace right off and nail her until your nuts were empty. What say you, gents? Dominant or submissive?

Will they float? *-by Elliot James*

Yes, they will. Tits have a lower density than water. We recently immersed some super busties in a cool pool for the sake of scientific research. We've done this experiment before with Cherry Brady. But ya know, retesting and continued experimentation is how science marches on. It's a wet job, but somebody's gotta do it. You can check out the results of our science on *SCORELAND*

Do you want to take sexy Latina Luma's black lace?

StoreMags.com

by watching Valory Irene submerge her juicy tits underwater.

The hand bra. Will it get a grip in the fashion world?

-by Elliot James

Is there really a need for women to spend large sums of cash at Victoria's Secret and other plush lingerie shops when the ultimate bra is available for free at their fingertips? I'm referring to the hand bra.

As you can see in these photos, the hand bra looks good and it probably feels good. Why should a woman blow 30, 40, 50 bucks on something no one's going to see anyway? (Except some lucky guy.) The hand bra's affordable and portable. Easy to clean. Won't shrink or wear out. It can be worn in different ways for different looks. Want to change the style? Just put on different nail polish or wear gloves.

The bra manufacturers will hate my guts for this Blog piece, but all I'm trying to do is make women look good and feel good and save them a few bucks. True, there are a few drawbacks. They'd have to get used to driving and opening doors with their elbows and typing will be a bitch, but these are minor issues.

The hand bra. In the end, we say if the hand fits, wear it!

Busty girl-next-door, Lorna Morgan models the basic hand bra.

1-800 JACK-OFF 5 2 2 5 6 3 3 sm

POUND THIS a couple of times

...fuck my HOT mouth

1-800 800 FUCK 3 8 2 5

feeling a little kinky?...
okay then.... really kinky!!
then try...

1-800 400-TINA 8 4 6 2

ADULTS ONLY

18629

Most major credit cards a[illegible]er/min. plus a small $2.98 connection fee.

StoreMags.com - Free Magazines Download in True PDF format

Release: StoreMags & FantaMag

Stored'ads.com

24153

25721

26711

26696

26703

The inside scoop on the *SCORE* Awards, plus a vote for "Pussy of the Year"

-by Dave Rosenbaum

The votes are starting to come in from the online voting for the 2010 *SCORE* Awards (the votes have been pouring in for a while now from the magazine readers), and I have to admit, I'm a little surprised. Usually, I have a pretty good idea how the voting is going to go (no surprise that Karina Hart won Model of the Year last year, Christy Marks the year before), but this year? I thought I had a clue. Turns out I didn't.

Now, I'm not going to give you any detail, but I will tell you this:

For *SCORE* Model of the Year, the race seems to be between six girls, and the leader changes from day-to-day. There's also a good chance that we'll see a Model of the Year first.

For the Big-Boob Hall of Fame, I was pretty sure that votes would come pouring in for Crystal Gunns, and they are, but they're also pouring in for six others models, too. This might've been one of those years when we should have inducted two models.

And since I'm the editor of *SCORE*, not *Voluptuous* (and I don't have to be impartial), I'm going to publicly cast my vote in the "Pussy of the Year" category. I have just spent a lot of time watching Angela White's "Island Fever" video at *SCORELAND*, and, Angela, if you're

Angela White's juicy pink really moved *SCORE* editor, Dave Rosenbaum.

reading this, I'd like to apologize. You see, I knew you had a great rack, and I also know you're very nice and have a great personality. But, obviously, I've spent too much time staring at your tits and not enough time appreciating your pussy. Now, "Island Fever"…to refresh your memory, Angela, that's the video in which you're lying in a hammock in Eleuthera, kinda wearing a short, white dress, and at one point, the camera goes for the pussy-first, tits-second view, and, damn, your pussy is right in our faces. You're pulling one pink pussy lip aside with one finger, diddling your clit with the other and…Pussy of the Year!

Back cleavage: underrated but not overlooked-*by Elliot James*

What's the one part of the female anatomy that's the most overlooked across the board in any category of photography? It's a model's back. It seems neglected. I don't know why.

Backs are beautiful, too. One of the most famous and popular pin-ups of them all is the World War 2-era shot of Betty Grable with her back to the camera. That photo kept many a soldier from losing hope. Back cleavage shots are even more rare, but over the years, we've shot a bunch of them. Now and then, a good back photo sneaks in there.

There are two definitions of back cleavage. I don't mean the back-fat rolls definition of back cleavage. I mean the kind that show part of the model's hoot-

Christy Marks' back cleavage is pretty impressive, don't you think?

REAL BDSM!
REAL KINKY WOMEN!
All fetishes embraced and invited!
Spanking, humiliation, enemas, CD/TS, MILFs, BBWs, forced bi, leg & foot worship, & more!
HOT LICKS & STEAMY CHAT!
INTIMATE TRYSTS!
(505) 255-9255
INTIMATE & CARING CONVERSATION!
ALSO CALL FOR FREE KINKY LITERATURE
(908) 284-8066
peplove.com
OFFERING LOVE & SUPPORT SINCE 1986
25882

ers extending past her torso when she has her back to the camera. It works best with very large-boobed naturals with trim and slim backs.

One model with impressive back cleavage is Christy Marks. You can see her breasts and the definition of her back very well. I guess I like back cleavage because I'm thinking that if she has that much to see from behind, she must be really impressive from the front.

Full Frontal…Wedgie?

-by Maria Guerrero

I touched on a topic the other day about shaving pictorials and luckily, you guys commented and sort of set me straight on why it's hot. And so, since I appreciated your perspective, I am going to talk about some of the other things that perplex me when I am cruising around *SCORELAND*.

Today's topic: The Frontal Wedgie.

While I am sure that there is another, cooler name for this…maybe something like a "pudgie" (Pussy wedgie) or a "sledgie" (Slit wedgie.), I am just going to call it a Frontal Wedgie until someone tells me the proper, scientific term for this, um, lodging of one's panties into one's vagina.

My question to all of you boob lovers is, DOES THIS DO "IT" FOR YOU? Is it because you want to sniff her panties after? Is it because you want to see the goods, but not all the way? I need to unravel the mystery, because to me, this just doesn't seem sexy. I love seeing a pussy as much as the next guy. I just don't like to see it with a sledgie.

What are your thoughts? Because if there is a blatant demand for this kind of thing, I certainly want to know about it. Especially if you want to see more of it in the mag. So, go ahead, V-men…illuminate me on the pull of the pudgie.

HOT CHUBBY & FAT SLUTS * SUPERSIZED BBWS
BBWPhoneSluts.com
LIVE 1 on 1
99¢ PER MIN.
HARDCORE NO TABOOS XXX PHONE SEX ACTION
CALL TOLL FREE 1-866-850-7588
1-866-850-SLUT
ADULTS ONLY
CREDIT CARD REQUIRED VISA/MC/AMEX/DISC

Storekeep.com

StardMags.com

In a year where so many incredible newcomers graced the pages of V-mag, one woman made her mark with her own website, feature DVD and five magazine appearances and that woman was Arianna Sinn. When this busty Romanian first doffed her clothes in the March 2010 issue, we knew that a star was born.

StoredMags.com

Stored4Free.com

There are certain things that make a model a star. Sometimes it's her raw sex appeal; sometimes it's her girl-next-door approachability. And sometimes, it's a rack so hot that it cannot be contained; a rack meant to be shared with boob lovers around the world. In Arianna's case, she is the total package. Not only is she charming, but her rack is full and delicious. She has the kind of tits that are built for stiff dicks and loads of cum. And the cherry on top of this newcomer's sundae is that she loves to fuck and that's awesome because we love to watch her fuck, too.

StoreMags.com

"Arianna is on everybody's top ten list and it's because she is so sexy but such a sweetheart," writes Seth, a long-time V-mag reader. "When I watch her videos, she charms the pants right off me, literally and figuratively. The 5'3" stunner not only has a perky personality, but a perky set of orbs, too. She says it's due to her creaming routine. "I love my breasts," she said. "I rub cream on them for maybe one hour every day. It's a lot of creaming, but it feels very good and it is good for my boobs. I have a lot to cream. Maybe that's why!"

Bare Facts

Arianna Sinn

Birthday: October 14, 1984
Age: 26 Height: 5'3"
Weight: 131 lbs. Bra: 34G
Measurements: 42-28-32

DVDs

BUSTY ARIANNA:

You asked for it, you dreamed about it, and now it's happening! G-cup Arianna Sinn, one of our greatest natural discoveries ever, goes all the way on camera, not once but twice in her first hardcore scenes. Arianna sucks, tit-fucks and has her pink, shaved pussy fucked deep by two lucky studs, then takes loads of cum all over her tits. But that's not all! Arianna invites you along for a private picnic in which she plays with fruits and vegetables, then plays cowgirl in a sexy wild west outfit. If you love beautiful, voluptuous girls next door with sexy voices, inviting smiles and great, natural racks, then this is the DVD for you. For her first boy-girl hardcore scene, a lucky stud sucks her tits and eats her shaved pussy, then Arianna returns the favor by sucking his cock and balls. Arianna's G-cups bounce and flop wildly as she gets her pussy fucked in the missionary, side-saddle and reverse-cowgirl positions, then she finishes her guy off with a lusty tit fuck. Of course, he cums on her beautiful chest.

Magazines

- April 2011
- Holiday 2010
- December 2010
- August 2010
- March 2010

Release: StoreMags & FantaMag
StoreMags.com - Free Magazines Download in True PDF format

StoreMags.com - Free Magazines Download in True PDF format

Release: StoreMags & FantaMag

So what does Arianna have to say to everyone who voted for her in this year's Newcomer contest? "Thank you for watching me. I know you like to watch me when I touch myself. And I like knowing that all of you are watching me have sex. It makes me very horny that I have so many fans." In a short time, Arianna has mastered the art of working a cock and making eye contact. Her tit-jobs are amazing and watching her take a hard pounding is a thing of beauty. We think the future holds more hardcore from Arianna and we think that version of the future looks bright and maybe just a little sticky! Congratulations!

StoreMags.com - Free Magazines Download in True PDF format

Release: StoreMags & FantaMag

Vmag™ DVD CLUB

Exclusive DVDs from the publisher of

Miosotis: Natural Wonder RATED XXX — $39.95 PLUS S&H

Miosotis

If someone told you a girl has a 28-inch waist and KKK-tits, you'd say they were fake...but not with **Miosotis,** the most incredible slim 'n' stacked natural ever. This spectacular babe from the Dominican Republic uses her rack to make cocks disappear and smothers boob-hungry studs with her 50-inches of breast flesh. You'll fall in love with Miosotis. **120 MIN. ON DVD AND VHS**

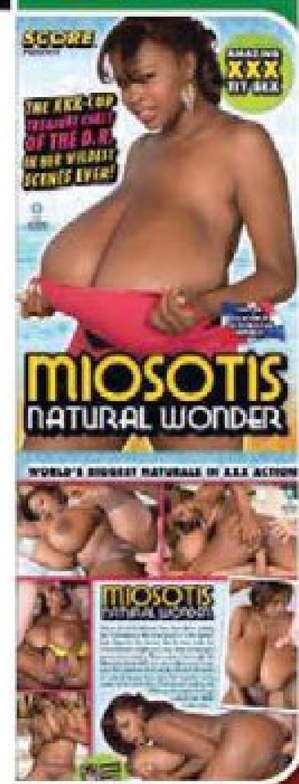

On Location Grand Bahama RATED X — $39.95 PLUS S&H

The Girls of Grand Bahama

In this latest excursion to Grand Bahama Island, newcomers **Arianna Sinn, Jenna Valentine, Taylor Steele** and **Karla James** are joined by lovely European natural and fan favorite, **Natalie Fiore** for a big-boobed vacation of sun, sand and bikinis. The tits and ass action never stops as these *Voluptuous* cover-girls get wild on the beach. The bouncing and jiggling of their naked tits makes this a holiday of huge hooters. **100 MIN. ON DVD AND VHS**

All The Way Renee RATED XXX — $39.95 PLUS S&H

Renee Ross

Why is **Renee Ross** fucking three guys in one movie? Because she's a big girl with a big appetite for sex. She wraps her J-cups around hard cocks and gives the three lucky fellas the rides of their lives! Plus, she shows a flat chick why big tits are better...and why she eats pussy better, too! Loaded with naughty jack talk, plus behind-the-scenes bonuses! **208 MIN. ON DVD AND VHS**

Busty Brown Sugar RATED XXX — $39.95 PLUS S&H

Kristina Milan

The ladies of *Busty Brown Sugar* are offering up their caramel cushions and tan cans for loads of cream! Starring super-stacked wonders **Kristina Milan** and **Vanessa Del Mar** in nut-busting action! Plus, **Tatiana Blair, Lady Spyce** and **Camelia Davis** get their honeypots pummeled and their sugar tits coated. Five freaks so sweet, you'll fall in love after one taste! **120 MIN. ON DVD AND VHS**

All Stacked, All Natural RATED X — $39.95 PLUS S&H

Bebe Cooper

The hottest V-Girls are showcased in this DVD, and the natural boobs of these succulent newcomers are 100% pure sweater-meat! Starring hot, busty newcomers **Ashley Sage, Arianna Sinn, Destiny Rose, Natalie Fiore, Jenna Valentine, Taylor Steele, Kaytee Carter, Bebe Cooper, Victoria Lane, Carrie Ashton,** and **Karina Hart.** **180 MIN. ON DVD**

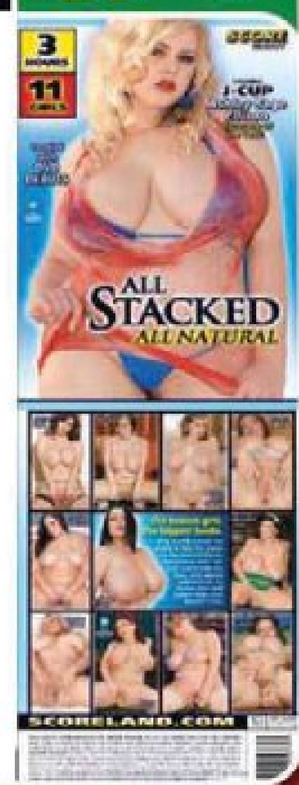

More To Fuck RATED XXX — $39.95 PLUS S&H

Destiny Rose and Kaytee Carter

One lucky bachelor and five sexy *Voluptuous* bachelorettes who'll do anything to get their man. And **Kaytee Carter,** the hostess with the most tit flesh! It's the wildest reality dating show ever when **Tatiana Blair, Melonie Max, Alanna Ackerman, Destiny Rose** and **Anna Kay** use their natural talents to seduce our bachelor. Find out what really happens on reality TV! **120 MIN. ON DVD AND VHS**

StoreMags.com - Free Magazines Download in True PDF format

Release: StoreMags & FantaMag

WATCH ANY OF THESE MOVIES
RIGHT NOW
at ScoreOnDemand.com. Only 8¢ a minute.

Voluptuous

» ORDER ON PAGE 9 «

Thick Chicks On Dicks 2 RATED XXX

$39.95 PLUS S&H

Melonie Max

Thick Chicks on Dicks 2 doesn't just give you big-girl sex, it gives you the hottest plumpers with the biggest tits that love sex! There are new girls **Melonie Max** and **Anna Kay**, and returning favorites, **Maria Moore**, **Kelly Shibari**, **Angelina Vallem** and **Kandi Kobain**. Some of *XL Girls'* hottest and most beloved models fucking their way to loud orgasms. **122 MIN. ON DVD AND VHS**

Ripe Racks RATED X

$39.95 PLUS S&H

Michelle May

Eleven girls, all-natural tits! Watch **Maggie Green** shave her pussy for your viewing pleasure, then fuck it deep with a dildo and lick her pussy juices off of the fuck stick! Plus, newcomers **Michelle May**, **Sophie Mae**, **Ariana Angel**, and seven more lusty, busty, cunt-stuffing naturals you won't see anywhere else. If you love big tits shot from in-your-face angles, this is the DVD for you! **181 MIN. ON DVD AND VHS**

K-JUGS RATED XXX

$39.95 PLUS S&H

Busty *K-JUGS* Babes

Samantha 38G and **Renee Ross** go tit-to-tit to be the top DJ at radio station K-JUGS. And other busty big girls get it on in the studio! **Bailey Santanna** and redhead **Jade Parker** do hardcore and **Brandy Ryder** and **Reyna Mae** have a foursome. Featuring **Renee Ross**' first boy-girl scene and busty three-way with **Samantha**. **170 MIN. ON DVD AND VHS**

Voluptuous Xtra 12 RATED XXX

$39.95 PLUS S&H

Farrah Vancock

If you love natural tits and XXX, then *Voluptuous Xtra 12* is for you! Watch 10 juggies have their ta-tas fondled, creamed, sucked and slapped before they use them on hard cocks. Starring **Tatiana Blair**, **Melonie Max**, **Rachel Love**, **April McKenzie**, **Meggie Gold**, **Shyla Shy**, **Sierra Skye**, **Farrah Vancock**, **Cynthia Flowers** and **Veronika**. **188 MIN. ON DVD AND VHS**

Chesty Preggos #2 RATED XXX

$39.95 PLUS S&H

Lorna Morgan

Everything's bigger in this dick-flick: bigger tits, bigger sexual appetites and bigger orgasms! Starring **April McKenzie**, **Sunshine** and **Stefani** in raunchy XXX! Plus, **Kali West** tugs stiff wood with her knockers and V-mag legend, **Lorna Morgan** puts on a striptease for you! Stick your pud in these preggos! It's okay...they're already knocked up! **101 MIN. ON DVD AND VHS**

Sex In The Titties RATED XXX

$39.95 PLUS S&H

Busty Six-Girl Orgy

These six stacked hotties are breast friends who are always horny. All the other girls have sex in the city, but **Renee Ross** has yet to try cock. That doesn't stop her from getting wild in a big-boobed, six-way, horny lezzie orgy! Also starring **Selena Castro**, **Haydee Rodriguez**, **Hillary Hooterz**, **Scarlett Rouge** and **Camelia Davis**. **120 MIN. ON DVD AND VHS**

StoreMags.com - Free Magazines Download in True PDF format
Release: StoreMags & FantaMag

JOIN NOW
SCORELAND.COM

THESE CURVES CANNOT BE CONTAINED!

THE WORLD'S #1 BOOB LOVERS' SITE... SINCE 1997

- New Loyalty Program–earn an additional free site for each month you're a member.
- New high-res photos and HD videos using the latest CDN technology.
- See the new models first on *SCORELAND*.
- Your satistaction is 100% guaranteed–or your money back.

ELAINA GREGORY'S 34N-CUP BIKINI BUSTERS!

Release: StoreMags & FantaMag

StoreMags.com - Free Magazines Download in True PDF format